THE WEATHER
Fair tonight and Thursday; light easterly winds.

THE LOWELL SUN

5 O'CLOCK

ESTABLISHED 1878 LOWELL, MASS. WEDNESDAY JUNE 20 1906 10 PAGES ONE CENT

NINE GRADUATES

Commencement Exercises at St. Patrick's Boys' Academy

Nine graduates were awarded diplomas at the commencement exercises of St. Patrick's Boys' Academy last evening.

The Hathaway theatre was crowded to the doors by friends of the boys and others interested in the work of the school, which is conducted by the Xaverian brothers. In the audience were a number of clergymen and former pupils of the school. The diplomas were presented by Rev. William O'Brien, P. R., pastor of St. Patrick's church, to the following: Andrew McCarthy, Martin McCarthy, Francis Dresser, Garrett O'Connor, Joseph Sullivan, John Warburton, John Roughan, Francis Curry and Joseph Dean.

Fr. O'Brien addressed the graduates, reminding them of the great work done in their behalf both by their teachers and their parents and he urged to so make use of the training they have received to bring credit to their family, to be useful citizens of the country and loyal children of the Catholic church. He also presented to Andrew McCarthy a gold medal for excellence in christian doctrine.

Mayor Casey when introduced was given a great reception and responded with a very appropriate speech in which he showed his familiarity with the work of the school. Speaking to the graduates he dwelt particularly on the value of an education and said that those privileged to spend considerable in attendance at some educational institution should appreciate the opportunity that is denied so many. He told them that now the serious work of life begins and advised them to work hard all the time as by only by their own efforts could they succeed.

Addressing the audience he spoke of the work of St. Patrick's school during the twenty-four years of its existence and remarked that many of its graduates are now occupying public positions while others are in the priesthood, and in the different professions as well as in business life. Education, he said, tends to improve the citizenship of the country and so it is the duty of all good Americans to foster it, and make sacrifices if necessary to improve themselves and their children.

Rev. Edward F. Saunders of Somerville presented a gold medal to Francis Curry for general proficiency in his studies. Fr. Saunders, who is a graduate of the school, extended congratulations to the class and also spoke in high praise of the work done by the Xaverian brothers.

A gold signet ring was awarded Francis Dresser, who attained the highest rank in mathematics.

Rev. John J. McHugh, a former pupil of St. Patrick's school, presented the ring to the young graduate and referred to the work required of him to attain such high honors as a training for more determined effort later on.

Each graduate received a handsome bouquet when he was handed his diploma.

A most interesting feature of the evening was the presentation of an Irish drama, "More Sinned Against Than Sinning," by a cast made up of boys of the school.

Each part was ably sustained, the boys had their lines perfect and the play ran along with a smoothness that was remarkable considering the youth of the actors.

The cast was as follows:

Squire Hilton ..... Walter Shanahan
Marmaduke ..... Francis Dresser
Alphonsus Belhaven ..... Andrew McCarthy
Major Lookout ..... Patrick Loughlin
Teddy O'Neil ..... Garrett O'Connor
John Jemison ..... Eugene Donovan
Sergeant ..... John Ginivan
Smugglers:
Dick Harvey ..... John Sayers
Captain De Balzac ..... Thomas Bolkin
Andy ..... Joseph Dean
Joe ..... Joseph Sullivan
Tom ..... Martin McCarthy
Zeke ..... John Roughan
Ike ..... Francis Curry
Bill ..... Joseph Moriarity

The scene of this drama is laid in Killarney, Ireland, the date for prologue being about 1876 and for the three acts following the prologue, 1881. There are two plots running through the play, one arising in the prologue, and the other in Act 1. In the first, the old Squire, a landholder of an old and distinguished family, prompted by his land agent, Belhaven, a designing and unscrupulous villain, is led to misconstrue the actions of his only son and heir, Marmaduke, familiarly known as "Duke," whom he denounces and disowns. The son is supposed to go to America, accompanied by a genuine Irishman named Teddy, who has conceived a strong affection for "Duke," and both find their way to the mining regions of California, where they are supposed to remain five years, and to amass some money, after which both return to Ireland. About the time of their arrival the plot arising in Act 1 begins. In this, the villain Belhaven, having exhausted his artifices upon the old Squire, and induced him to make a will, making him sole heir of his estate, and disinheriting his son, becomes alarmed at some indications of distrust and dissatisfaction on the part of the Squire, and fearing that the Squire may alter the will which he has procured in his favor, determines to get rid of the old man and lays a plan for abducting him and shipping him to Normandy. The plan is, by the aid of a gang of smugglers and thieves, partly carried out, and the Squire is drugged and carried by the villains to a cave on the seashore, to await the coming of the smugglers' vessel. Belhaven, on the very eve of the abduction, hears of the return of "Duke," and having become possessed of the will in his own favor, lays a plan to entrap "Duke" by getting an accomplice to conceal the will in "Duke's" luggage, and then intimates that he has murdered his father on account of his disinheritance. He then notifies the authorities of the Squire's disappearance, and in company with the Major pretends to make a search for the Squire. Here "Duke" appears on the scene, and coming by night in his eagerness to see his father, to his old home, unwittingly falls into the trap prepared for him, and is arrested and imprisoned. Here he is visited by Teddy who forms a plan for his escape, and by Belhaven, who vaunts his triumph, and is in return charged by "Duke" with the murder of the Squire, upon which Belhaven makes two attempts to take his life, but each is in turn frustrated by the appearance of Teddy, and of the Major, who has been led to suspect the treachery of Belhaven, and believes "Duke" innocent. "Duke," by the aid of Teddy, makes his escape, and the search for the Squire is renewed. The trail of the smugglers is discovered almost simultaneously by the Major, Teddy and "Duke," each of whom plays an important, though independent, part in the capture of the villains and the release of the Squire. Belhaven again comes in and makes another attempt on the life of "Duke," and is shot by the Major. Teddy discovers and releases the Squire, and an explanation and reconciliation follow.

Between acts there were selections by the orchestra, vocal solo by Masters G. Tobin, E. O'Neil and M. Vaughan, choruses by the vocal class and a flag march by the small boys.

The entire program was carried out most successfully and the ability displayed by the pupils was strong evidence of the careful training they received from the Xaverian brothers.

ALL SIGHT SEEING

The Masonic Conclave Seeing Boston Today

BOSTON, June 20.—Sight-seeing was the principal feature of today's program of the second day's session of the thirty-third triennial of the general grand royal arch chapter of the United States. The delegates assembled this morning but almost immediately adjourned shortly afterward for a trip down the harbor.

One of the leading features of the week's entertainment was the reception at Hotel Brunswick, which General Grand High Priest Arthur G. Pollard and Mrs. Pollard, of Lowell, planned to give this evening to the visiting delegation and their ladies.

SONS OF VETERANS.

LEWISTON, Me., June 20. The 24th annual encampment of the Maine division, Sons of Veterans, opened today and will conclude tomorrow evening with a camp fire. The members are the guests of Custer camp, No. 12. The 15th annual meeting of the Maine division ladies' auxiliary also opened today and will continue through tomorrow. The Sons of Veterans encampment, which was scheduled to be called to order at 1.30 o'clock, was preceded this forenoon with a meeting of the division council.

FOR ST. JOHN'S DAY.

C. F. Young wishes to announce that he is prepared to do decorating of all kinds for St. John's day. All orders promptly attended to. C. F. Young 733 Central street. Telephone or send postal.

ASSOCIATE HALL

Is open for bookings from now on for next fall and winter. If interested, visit the hall, look at the floor, and make arrangements with the janitor.

Your Capital Well Invested

Money deposited with The Traders National bank is judiciously invested. We invite the accounts of merchants, manufacturers, firms and individuals.

The Traders National Bank
LOWELL, MASS.
The Bank Where the Government Deposits.

Auction Sale
At 188 Middlesex St.
Friday, June 22,
AT 2.30 O'CLOCK P. M.

The contents of a restaurant consisting of coffee urn, three sets of scales, lot of tin ware, ice cream freezer, two tobacco cutters, lot of bread pans, knives, forks and spoons and all kinds of dishes, also one hanging lamp, one hall lamp, 12 foot extension table, black walnut, half dozen chairs, small lot of groceries and other articles not mentioned. Sale rain or shine.

J. W. BRUCE & CO., Auctioneer.

CEMETERY CASE

Gray vs. Manning Decided by the Court

IN FAVOR OF THE DEFENDANT

Gray's Bill Dismissed by Judge Hitchcock

J. W. McEvoy, counsel for Wm. Manning received notice this morning of the decision of Judge Hitchcock in the case of John J. Gray against Mr. Manning. The case was the first one tried in the May sitting of the superior court in Lowell and after a day's hearing involving certain claims of Mr. Gray as to his rights in St. Peter's cemetery, the judge took the matter under advisement and now orders a decree in favor of Mr. Manning and decrees that Gray's bill be dismissed.

MASON WILL CASE

Taken Under Advisement by the Court

MRS. MORAN GETS SETTLEMENT

Husband Must Pay Her $1000

Judge McIntyre in the probate court yesterday after hearing evidence in the contested will case of Mrs. Mary B. Gunerson who seeks to break the will of her father, the late Daniel W. Mason of this city, took the matter under advisement. Mrs. Gunerson was cut off with one dollar in her father's will while another sister and the housekeeper were left the entire estate amounting to about $10,000.

Mrs. Mary A. Moraff was granted a separate maintenance against her husband, Frank W. Moran, the respondent not appearing. Moran was ordered to pay his wife $1000 and a stipulated weekly sum. James F. Owens appeared for Mrs. Moran.

CITY HALL NEWS

Some Departments are Short of Funds

City Auditor Paige has issued a statement of the conditions of the several department accounts from the first of the year up to June 1. The statement shows the balances, revenue, additional appropriations, appropriations, expenditures and balance unexpended of the many departments.

In looking over the list there are some departments the appropriation of which has been spent rather freely and it is up to the heads of those departments to curtail expenses if they intend to keep running through the year.

EXTENDING WATER SERVICE.

In order to push through extensions of the water service to the newly annexed portions of Lowell the water department has been compelled to ask for 20 tons of ten-inch bell and spigot cast iron pipe. The contract for several hundred tons of six and eight-inch pipe was awarded recently as already stated in these columns.

FIREMEN'S MUSTER.

Interest in the firemen's muster continues unabated and Chief Marshal James H. Walker is a frequent visitor at city hall conferring with Clerk Dowling relative to the many arrangements to be made prior to the muster. All of the invitations and entry blanks have been sent out and it is expected that the blanks filled out will soon commence to come in.

The Butler Vets, who are anxious to land one of the prizes are holding trial squirts two and three nights a week and tonight the vets will take the tub to the foot of Race street and a tryout will be made.

THE PUBLIC HEARING ROOM.

At many of the hearings held in the public hearing room at city hall it has been found that the room has been inadequate owing to the fact that about half of the floor space has been occupied by the antiquated desks taken from the old city hall building. This morning City Messenger Patten had the employes of the public buildings department remove the circular rows of desks and hereafter the chairman's desk and eight desks will be the only furniture in the room with the exception of chairs. By removing the old furniture it will leave floor space enough for one hundred or more chairs.

LOTS ON COMMON RENTED.

The sale of lots on the South common for Fourth of July opened this morning. Supt. Whittet of the park department spent the day on the common and did a land office business. Many people were early on the scene in order to get the pick of the lots.

A. G. POLLARD, GENERAL GRAND HIGH PRIEST.

IMMENSE GAIN

Made by the Masons Last Year

AN INTERESTING REPORT MADE

By General Grand High Priest Pollard

BOSTON, June 20. General Grand High Priest Pollard, in his triennial address to the Royal Arch Masons of the United States, said that peace and harmony prevailed in all departments of Masonic work and the general grand chapter was the recipient of universal expressions of loyalty and abiding confidence from the various organizations under its jurisdiction. Congratulations upon the prosperity which prevailed were tempered by the disaster which had befallen the brethren and companions of California, and the general grand high priest recommended that a special provision be made at this convocation for the comfort and assistance of the distressed companions in California.

INVESTMENT OF FUNDS.

"In accordance with a vote passed at the last triennial convocation, the bonds then held by the general grand chapter have been sold and the proceeds invested in 3½ per cent. bonds of the state of Massachusetts," said the grand high priest. "This suggests the advisability of transferring the funds now invested in savings banks to the more profitable first-class bonds.

"Various dispensations have been issued, but not of general interest, except one for the formation of a chapter at Manila. This is a new field for the capitular rite, and this new chapter starts out under very favorable auspices.

"Some embarrassment has arisen over the matter of the conferring of the capitular degrees upon most Masons of the lodges under the jurisdiction of the grand lodge of Porto Rico. The Masonic standing of this body has not yet been fully established, and until that is done there will continue to be more or less perplexity in connection with the matter. At the last triennial a special committee was appointed to investigate the matter and report at this convocation. It is hoped, for the good of capitular Masonry in Porto Rico, that a just and equitable settlement may be made at this convocation."

NET INCREASE, 43,461.

General Grand Secretary Christopher G. Fox of Buffalo, N. Y., reported that the number of grand chapters under the jurisdiction of the general grand chapter is 44, the same as at the last report. There were exalted in the various subordinate chapters in the three-year term 62,707; affiliated, 8167; restored, 2506; demitted, 10,937; suspended, 9755; expelled, 119; died, 10,952; net increase, 43,461; affiliated companions in 1903, 273,675; 1904, 276,198; 1905, 264,819.

Comparison with the previous triennial term shows that there was an increase of 19,572 in the number exalted and a decrease of 1278 in the number suspended.

General Grand Treasurer John M. Carter of Baltimore, Md., reported that the balance on hand at last report was $7825.51; receipts for the triennial term, $21,170.04; disbursements, $17,461.03; cash on hand, $11,532.52.

RIVALS FOR NEXT CHAPTER.

It was voted to make the election of officers the first business after the opening and the reading of the minutes Thursday morning. Considerable interest was aroused in the invitations presented to the general grand chapter to hold the next triennial convocation in different cities. A communication was read from the Business Men's League of Milwaukee, Wis., heartily indorsing the invitation of the grand chapter of Wisconsin to meet in that city. The claims of Minneapolis were presented by an invitation from the grand chapter of Minnesota. Chicago was also suggested by one of the delegates from Illinois, but the honors of the discussion clearly rested with the representatives from Georgia and Indiana. The former invitation was presented by Henry C. Banks, supported by Past General High Priest Taylor, while a very eloquent speech in favor of Indianapolis was made by Philemon H. Clackston. All these invitations were referred to a special committee, to consider and report later.

Several committees reported on routine matters, then a recess was taken until Thursday morning at 9.30 o'clock. Tomorrow forenoon will be devoted to committee meetings and the preparation of the business of the general grand chapter for final action on the following day. An interesting feature of the morning will be the delivery of an address on the history of Freemasonry in this country by Grand Secretary Serene D. Nickerson of the grand lodge of Massachusetts. Brother Nickerson is a recognized authority and one of the best informed Masons in the United States. The address will be given in Corinthian hall at 10 o'clock. In the afternoon the delegates and their ladies will be given a trip down the harbor by the grand chapter of Massachusetts, and in the evening a reception will be given at the Hotel Brunswick by General Grand High Priest Pollard and Mrs. Pollard.

RECEPTION AT TEMPLE.

Corinthian Hall, in the Masonic Temple, was ablaze with lights and brilliant gowns. It echoed to the voices of fair women and of men high in the ranks of Masonry, for 1500 people gathered at the reception given by the Grand Royal Arch Chapter of Massachusetts to the visitors of the General Grand Chapter of the United States assembled in Boston for their 33d convocation.

With fully 1000 people gathered in Corinthian hall at one time, with the Masons wearing their glittering insignia of rank and the bright dresses of the women guests, the reception hall presented a shifting harmony of colors. At the far end of the hall, opposite the entrance doors, stood a dais, upon which were three chairs on a carpet of green velvet, the chairs were draped and bound together with flowers.

It was here that the guests were received, those in the receiving line being General Grand High Priest of the United States Arthur G. Pollard and Mrs. Pollard of Lowell, Mass.; Grand High Priest of Massachusetts Harry Hunt and Mrs. Hunt, Retiring General Grand Master of the Royal and Select Masters Edwin S. Crandon and Mrs. Crandon, Grand Master of the Masons in Massachusetts J. Albert Blake and Mrs. Blake. The chief marshal was Eugene A. Holton and the assistant marshals were Col. Everett C. Benton, Charles D. Burrage and Henry L. Sherman, and the floor director of the evening was V. Waugh of Cambridge.

At 8 o'clock, the hour named, hundreds of the guests had assembled, and from that time until 9 o'clock, there was a steady stream of people filing through Corinthian hall to be received by their hosts. The hall was decorated with palms and ferns, so that part of it looked like a garden, and from the walls portraits of men famous in the annals of Masonry looked down in approval.

Ione hall had been fitted up for a concert, and to Ionic hall the visitors flocked as soon as they had inspected the various rooms in the Masonic Temple that were thrown open for their benefit, such as the reading room, the writing room and the sitting rooms. The concert lasted until 10 o'clock and consisted of vocal and instrumental selections and readings.

When 10 o'clock came dancing began in Gothic hall. With the best of music, a good floor and no formal sets of house to still the concern, the Masons and their wives and daughters spent a delightful few hours, and many were the expressions of regret heard when midnight terminated the function.

No formal supper was given—in fact, the absence of formality was one of the most attractive features of the reception but refreshments were served from 8.30 until midnight, whenever a repast desired. The marshals were assisted by 75 aides and in spite of the great crush of people there was never any confusion or crowding.

LOWELL GUESTS

AT ROYAL ARCH MASONS RECEPTION

The members of Mount Horeb chapter, Royal Arch Masons, and their wives and families to the number of 60 went to Boston last evening and attended the reception given by General Grand High Priest Arthur G. Pollard of this city to the Royal Arch Masons of the state at the Boston Masonic Temple.

The party left Lowell in a special train of eight cars and upon arriving in Boston took eight special electric cars for the Temple.

The Lowell guests were given a special apartment and were taken before the receiving line in a body. Mr. and Mrs. Pollard received. The Lowell guests returned on their special train about midnight.

MANY STRANGERS

Arraigned in Police Court Today

FOUR FROM NEW HAMPSHIRE

The Boston Delegates Were Talkative

This was visitors' day in police court.

The first man to toe the mark was John Ahearn and he hailed from Manchester, N. H. John didn't have any excuse to offer for coming to Lowell. He had heard it was a pretty good kind of a place and he had read a great deal about us in the papers. He was fined $2 and he said he expected it.

"John F. Burchand," said the clerk. "Right here," said John F. "I'm from Manchester, too," continued John, "and I had a notion that I would go to work in Lowell providing things panned out all right. "Two dollars," said the clerk, and John F. squatted.

James Sevris was called and James said "Present." It was evident that James was in the habit of speaking right out in meeting and he was right there with the story of his life. It was to Lincoln, N. H., that he assigned the honor of his birth and he was longing for another peep at the green hills and grass clad vales. He would like to go home, not that he liked Lowell less but Lincoln more. He was ordered to pay a fine of $2 and it seemed a mountain to him because he was minus the price.

Campbell Boyle should have figured with the "eminently respectable." He gave three cheers for Hyde Park. He said he had sickened of the romance of winding streams and fields where the fragrance of blossoms filled the air and he wanted to get back to Hyde Park. Campbell had been in Lowell two weeks and he was taxed $2. When the clerk said "$2" Campbell looked at the New Hampshire boys and winked.

The home of classics and baked beans was good enough for John F. Bryant. He said when he was at home he wasn't far from the Northern station, Boston. He said the Hub was the whole thing and he would proceed to go hubward if allowed his freedom. The court could not see his way clear to discriminate in John's case and he was ordered to pay a fine of $2.

It was Frank McCabe's third time within a year and he was placed on probation. Thomas J. Ellis was fined $6.

Charles Zink was charged with the larceny of iron. He was found guilty and the court gave him four months in which to pay a fine of $20.

BROWN COMMENCEMENT.

PROVIDENCE, R. I., June 20. A successful college year at Brown was brought to a close today by the 138th annual commencement at which about 200 students were graduated from all departments of the university. The exercises of the day were favored with perfect weather and began at 9.30 o'clock in the morning with a procession of the students and alumni from Manning hall on the front campus to the First Baptist meeting house, where orations were delivered by Harris M. Barbour of Wollaston, Mass.; Edgar S. Brightman, of Newport; Horace E. Chandler of Scranton, Pa.; Herbert E. Corey, of Providence and George G. Sher, of Worcester.

They please all smokers
DOWD'S
Honest 10 Cigar

WASTE MILL ON FIRE

Damage to Coburn's Mill on Newhall Street

An alarm from box 151 at 5.31 o'clock this morning summoned a portion of the fire department to a fire in the Coburn waste mill in Newhall street and before it was extinguished several hundred dollars damage resulted.

The fire started in a picker machine and spread rapidly. An effort was made by the operatives to extinguish the flames, but the fire spread so rapidly that it was found necessary to summon the department and when the firemen arrived the interior of the building was a mass of flames.

After half an hour's hard work the flames were extinguished. Fred C. Church had the insurance on the property.

As box 151 is one of the latest boxes to be installed many people wondered where it was located.

FIRE IN FRUIT STORE.

A lively blaze broke out in the grocery and fruit store located in the McDermott building in Gorham street, near the corner of Appleton street, shortly before 3 o'clock this morning. The fire originated in the back shop and was evidently caused by rats and matches. When the department arrived there was a brisk blaze in progress though it was soon extinguished, but not before considerable damage had been done.

The insurance on the stock and fixtures of Mr. Pallotta, who conducted the store, was held by Frank M. Bregan.

GETS MORE PAY

Postmaster Thompson Given $100 Increase

WASHINGTON, D. C., June 20.—Fifty-five Massachusetts postmasters are affected by an announcement today of readjustment of salaries. Only five of these will have reduced salaries after July 1. Postmasters at Baldwinville, Brookfield, Holliston, Hopkinton and Medfield being each subjected to a $100 cut. Fifty Massachusetts officers have had increased receipts during the last 12 months.

East Whitman's postmaster jumps from $1800 to $2500. The salary at Chelmsford goes from $1100 to $1400, and those at Ashland, Concord Junction, Maynard and Millbrooke $200 each. The other increases are $100 each at the following offices: Abington, Adams, Andover, Athol, Bedford, Beverly, Beverly Farms, Brockton, Chatham, Chester, Chicopee, Chicopee Falls, Cohasset, Concord, Danvers, East Bridgewater, East Douglas, East Hampton, East Pepperell, East Walpole, Edgartown, Fall River, Foxboro, Framingham, Gardner, Georgetown, Gloucester, Greenfield, Haydenville, Highlandville, Hopedale, Housatonic, Hyannis, Hyde Park, Ipswich, Leicester, Lowell, Lynn, Manchester, Mansfield, Marion, Medford, Merrimack and Millers Falls.

TO ISSUE BONDS

Lowell & Fitchburg Ry to Raise $200,000

BOSTON, June 20.—The state railroad commissioners today authorized the Lowell & Fitchburg Street Railway company to issue $200,000 5 per cent. 20-year bonds to fund floating indebtedness. The funds thus raised will be used for construction and equipment and purchase of necessary property.

STRUCK BY WOOD.

Leonard Ashmore, residing at 100 Mt. Washington street, while at work today sustained an injury to his right hip as a result of a piece of wood flying from a circular saw. He was taken to the Emergency hospital where he received treatment.

For this week only:
A 35-CENT WINDOW SCREEN
Given away Free with a Pound of our High Grade 60-cent Tea.
You know about our
FRESH ROASTED COFFEES.
Next time you are down town buy another pound.

Dickson's Tea Store
68 Merrimack St.

This ad. good for a 5 cent Cake of Borax Soap—FREE

Lowell Institution for Savings

On and after June 4, 1906, the office hours will be from
9 A. M. TO 1 P. M.
and Saturday evenings from 7 to 9 o'clock
BOARD OF TRUSTEES
EDWARD B. CARNEY, Treas.

PLANS PROPOSED

To Get Rid of the Russian Parliament

ST. PETERSBURG, June 20 [illegible] despite the government's [illegible] denial that it intends to [illegible] parliamentary recess the Russian [illegible] passed the fear that a coup d'état is [illegible] plannes and appeals to the country [illegible] make its voice heard in favor of the dismissal of the ministry and a proclamation of the existence of public [illegible] ment. An official denial [illegible] on out of the report [illegible] the minority party [illegible] sions of the [illegible] Petersbof, which [illegible] absolutely denied [illegible] must be [illegible] ing in regard to the [illegible]

DEAD ON TRACKS

Man's Head Was Badly Crushed

LAWRENCE, June 19.—Motorman McCoy of the Salem-bound car of the Boston & Northern which left this city at 9.45 last night, while approaching Berry's corner, discovered in the sheds east by his car 9 light, the body of a man lying across the track.

He stopped the car, and with Conductor Sullivan, went along to investigate. They found the man dead with his head badly crushed.

They communicated with this city to find if the crew of the car which arrives here from Salem at 10.45 had noticed anything unusual on their trip. Jesse Hay, motorman of this car, and C. F. Swain, conductor, said that they had not seen the body or been aware of anything out of the ordinary.

The victim appeared to be a man of about 35 years of age and evidently a laborer. He was about 5 ft. 7 in. in height and weighed 125 pounds. He was dressed in greasy blue overalls and an old dark brown coat over a black and white print shirt. He wore a black felt hat. His shoes were heavy and coated with mud as if he had tramped for some distance and his face was bronzed from exposure to the sun. His hair was thick and dark brown and he had a red moustache.

In his pockets were found a sheet of letter paper with the imprint of the Thacher hotel, Biddeford, Me., upon which the name "E. E. Towne" was written near the top, a 7-20-4 cigar and a half pint flask of whisky, from A. G. Rohm's, this city.

The whole top of his head was crushed in over his forehead and a ragged gash laid open the skin above his right eye.

Undertaker Colby of this city was notified and he went over the road for the body. He returned at 2.30 this morning with the remains, which will be viewed by Medical Examiner Dow later in the day.

It is a question whether the unfortunate victim fell on account of a board the Lawrence car, lost his balance and fell under the wheels, or whether he may have been killed by companions and his body placed on the car tracks to cover up the evidence of the crime.

Berry's corner is about two miles beyond Farnham's turnout on the Salem line, or about nine miles from this city.

DOGS SHOT

HAD BEEN BITTEN BY A MAD DOG.

LAWRENCE, June 19.—Officer John J. Murphy shot six dogs Saturday afternoon. This is the result of a dog going mad in South Lawrence Thursday and biting several dogs and persons.

The following persons were bitten: Michael Tadgan of 81 [illegible] street, Alphonse Quirin of 42 [illegible] street and Rosina Royal of 19 Parker street. Saturday morning Dr. John S. Winchester and Agent Smith of the board of health paid a visit to that locality and ordered nine dogs to be quarantined. In the afternoon six of the owners agreed to have their dogs shot.

Some of the dogs were very valuable and the owners regretted to part with them. The other three dogs quarantined will have to be tied up for two months until all danger has passed. Officer Murphy was kept busy getting rid of the dogs but he did good work. There is now no cause for any further fear.

NO CHANGES

IN STRIKE SITUATION AT EAST BROOKFIELD.

EAST BROOKFIELD, Mass., June 19.—There were no developments today in the strike at the three woolen mills of Mann & Stevens in this town. The sixty weavers who went out on a strike yesterday in sympathy with the striking spinners made necessary the closing of the mills, thereby throwing out of work 250 employes.

GREAT ENTHUSIASM.

CHRISTIANSUND, Norway, June 19.—The inhabitants of Christiansund, the last port of call of the royal yacht Heimdal, on its way to Trondhjem with King Haakon, Queen Maud and Crown Prince Olaf for the coronation of his majesty, gave the king and queen an enthusiastic send off as they drove to the pier.

CASTORIA
For Infants and Children.
The Kind You Have Always Bought
Bears the Signature of Chas. H. Fletcher.

SMITH COLLEGE

Graduated 221 Young Women Today

TALK BY CONGRESSMAN McCALL

On the Hope of Universal Peace

NORTHAMPTON, Mass., June 19.—A class of 221 young women received the degree of A. B. today when the commencement exercises at Smith college were held and the degree of A. M. was conferred on four students. The exercises consisted of music by the college choir, prayer by Rev. D. Crozier of Burlington, Vt., an address on "The peace problem" by Congressman Samuel W. McCall, of Massachusetts and the conferring of degrees and diplomas by President Seelye.

Congressman McCall said in part:

"The hope of liberating mankind from servitude to war is by no means a chimerical one. There is no difference between public and private war. Organized rapacity, rapacity skulking behind a national name, calling itself patriotism is no more desirable than individual rapacity, but as the individual is the unit of the state, the influence of reason would naturally first assert itself on him. But the superficial respect is not promising. The nations are groaning under the weight of colossal military provisions. We have reached the day of the ten million dollar battleship with its brief period of life's twelve years of life with the additional cost of nearly one million dollars each year for maintenance.

"Many international disputes which have been made causes of war are now peacefully settled by arbitration. The international court established at The Hague make it no more than a possibility that in the not remote future the settlement of international controversies by concerted action will become as well established a thing as the method between individuals.

"The United States has an easy problem. Our only two neighbors are Canada and Mexico with whom only the most courteous disposition in ourselves could ever provoke a conflict. When we set up in the business of a world power we surrendered something of the advantage of our superior location. But our problem still remains an easy one. The value of our political possessions fortunately is not so great that it is likely to tempt the cupidity of any other nation and in any event the difficulty should be temporary and continue only while we are in good faith attempting to solve the Philippine question according to the principles of our government.

"The existence of a great power isolated geographically from the other powers without the necessity for entangling alliances and fitted superbly to stand in the concert of nations would be of incalculable worth to the world."

Following the exercises the alumnae dinner was held in the gymnasium. At the dinner it was announced that during the coming year a new associate hall, to cost about $125,000, will be erected together with a new biological building, to cost about $50,000, and a library building to cost about $50,000.

BOOK-A-MONTH CLUB.

The Book-a-Month club held its annual meeting last evening at the residence of Mrs. George L. Fowler, 181 Merrimack street. Mrs. Keyes reviewed the second chapter of "The Darkest Africa." Mrs. John J. Hill read an interesting account of the system of Austria-Hungary. The book reports were followed by the election of officers: President, Mrs. J. Clark Gidden; vice-president, Mrs. George L. Fowler; secretary and treasurer, Mrs. LeRoy Kimball; entertainment committee, Mrs. John J. Hill, Mrs. George S. Fonderson and Mrs. Merton Gidden. In behalf of the club members Miss Eva Magoon presented the president, Mrs. J. Clark Gidden, a large bouquet of fair maid pinks and ferns in honor of the latter's recent return from an extended trip in the west. There will be no further meetings of the club until autumn.

AT CLARK COLLEGE.

WORCESTER, Mass., June 19.—At the commencement exercises at Clark college, the university department joined in the conferring of degrees to graduates, 13 candidates for the Ph.D. degree, and ten more in masters' degree. This is the largest class for the masters' degree that has ever been graduated from the university.

MORE PORTLAND CEMENT.

WASHINGTON, June 19.—According to a bulletin issued by the United States geological survey today, the production of Portland cement in 1905 amounted to 35,946,812 barrels, valued at $25,245,667, which represents a gain of 8,740,971 barrels in quantity and $9,[illegible] in value over 1904.

STATE OF PANIC

Jews in Fear of Another Outbreak

HALEYSTOT, [illegible] June 19.—Molestation [illegible] than a hundred Jews were killed during the [illegible] of a Russian [illegible] commander of the [illegible] government [illegible] of the troops [illegible] that a renewal of the [illegible] considered impossible. The Jews [illegible] continue in a [illegible]

BUXTON HELD

CHARGED WITH BEING BOMB THROWER AND ANARCHIST

[illegible] William Buxton, [illegible] Lock manufacturer [illegible] was arrested in Boston, the Roxbury district, [illegible] yesterday [illegible] the city court at [illegible] charged with making and [illegible] a bomb which destroyed part of the home of William Kinney, [illegible] Tremont street.

[illegible] was arrested in a piece of [illegible] but denied any one, [illegible] who had placed the stick [illegible] with the house just [illegible] the explosion. Evidence toward the business [illegible] to be due to a quarrel with [illegible] over a money matter.

[illegible] was to be entertained by the [illegible] Boston had disappeared, but it was [illegible] to prevent all public functions [illegible] the person's home and he was [illegible] guarded. The police visited Buxton [illegible] on the outskirts and found a second bomb of similar make, and evidence tending to show that he was one of the men who had threatened the Rev. Father Roberts, pastor of the Polish Catholic church, who openly had denounced two members of the community suspected to have anarchistic tendencies.

Buxton was captured Sunday night in a resort in Water street. He refused to say a word. His face is nearly covered with a heavy beard. The police are looking for another man, said to be Buxton's accomplice.

BIG FIGHT

OVER THE SEATING OF TEN DELEGATES

PITTSBURG, June 19.—The fight for the seating of the ten delegates from the suspended New York local No. 51, was the feature of today's session of the eighteenth annual convention of the International Pressmen and Assistants' union of North America. The delegates appealing for admission contend that the board of directors of the national organization has exceeded its authority in revoking the local's charter.

A BIGAMIST

FOGARTY HAD SUPPORTED TWO FAMILIES.

NEW YORK, June 19.—Death has revealed the fact that for eighteen years Michael Fogarty, a well-known business man and railroad contractor of this city and New Jersey, led a double life.

Fogarty had a wife in Philadelphia. He married her twenty years ago, and appeared to lavish upon her every attention shown by a man who loves but one woman.

In Bayonne, where Fogarty lived with a woman whom the community regarded as his wife, it was likewise estimed. His friends were lavers, doctors professors, men of all kinds. No home was closed to him.

The revelation came last Friday. Fogarty with his "wife" visited Mrs. C. B. Lawson, on West Sixth street, Plainfield. In the midst of a lingering chat, the man who for eighteen years had played two women, both pretty, both well educated and apparently shrewd, fell dead from his chair, dead of an apoplexy.

Mrs. Fogarty, heartbroken, directed an undertaker to find the men, another in Philadelphia. The mother was found, and with her wife No. 1 whom Fogarty had deserted for so long a time, went to Philadelphia.

Both wives met. It was a tragic scene. Each claimed the body. The mother finally claimed the trouble and fainted. Before many minutes had passed the two disclosed women were friends. Wife No. 1 is a grocer, and, there is no doubt, that all three will be on good terms always.

Fogarty employed the same method for duping both women. Being a railroad contractor he necessarily had to travel. If he wished to see his men were doing good work. He told his first wife he would be gone two weeks on the road on such a job. He would then go to Bayonne, and later, to Plainfield, where he had moved a few weeks ago. When he wished to return to Philadelphia he would go in a similar way deceive the other.

WILL LIE IN STATE.

COLUMBUS, Ohio, June 19.—The body of the late Governor Pattison will not be brought here to lie in state. No state officials met today to take action on Governor Pattison's death.

FIX UP THE SCREENS

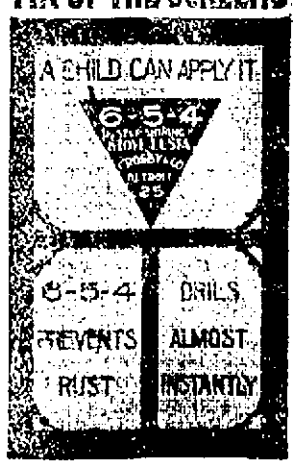

For sale by Thompson Hardware Co., Adams Hardware & Paint Co. and Nagle Hardware Co.

POLITICS AGAIN

Campaign of 1906 Will be Opened Wednesday

BOSTON, June 19.—With the holding of the last two political conventions of the leading parties in New England tomorrow, the republican state convention at Montpelier, Vt., and the democratic state convention at Bangor, Me., the campaign of 1906 will be formally opened. Much interest attaches to the contests to be waged in Vermont and Maine, particularly because of the fact that the elections in these states come earlier than in any of the other states in the part of the country that in Maine this year and in Vermont last year. For this reason the managers of the great national parties are watching keenly the election in New England, northern states and many speakers of national prominence will participate in the campaign. This is especially true of Maine where the republicans are anxious to make a good showing and where the political orators are expected to include Speaker Cannon of the national house of representatives and other Washington party leaders.

In both state, however, the contest will be fought principally on issues local. In Maine the issue is the prohibitory law, a referendum of the people the question of the state constitution provides for the prohibition of the sale of intoxicating liquors. The democrats favor the referendum while the republicans as a whole are opposed to it. The democrats claim that they will make considerable gains this year throughout the state which for many years has been strong republican owing to dissatisfaction among the people with the prohibitory law and especially with the so-called Sturgis commission provided by the last legislature to look after the enforcement of the law. It is expected that Cyrus W. Davis of Waterville, who was the candidate of the democratic party for two years ago will receive the nomination again tomorrow without opposition. The republican state convention will meet at Portland, June 27 when it is expected that Gov. William T. Cobb of Rockland, who has been a strong defender of the prohibitory law and of the Sturgis commission will be renominated by acclamation.

The situation in Vermont is somewhat complicated. The state has long been a republican stronghold, but in 1902 Percival W. Clement, of Rutland, after being defeated for the nomination for governor in the republican party, bolted the ticket and ran as an independent and received only 2000 less votes in the election than the successful republican candidate, J. J. McCullough. This resulted in throwing the election into the legislature as the Vermont law provides that a majority of all the votes cast must be received in order to insure an election. Mr. McCullough was elected. Mr. Clement was not a candidate at the next biennial election in 1904, but this year he has announced his intention of running as an independent candidate and has issued a call for a convention of independent voters to be held in Burlington on June 28, the same day that the democratic convention will be held in the same city. It is understood that a strong effort will be made to bring about a fusion of the democratic and independent movement with Mr. Clement as the candidate of both parties. In 1902 Mr. Clement ran on a high license, local option platform, this year he is laying stress on what he terms the republican machine and on the alleged increase in state expenditures during the past few years. The only candidate who has been prominently mentioned as likely to receive the democratic nomination for governor in case fusion is not effected is Mayor James C. Burke of Burlington, who at the last municipal election, was chosen for his fourth term as executive of that city. In the republican convention tomorrow no opposition is expected to the nomination of Fletcher D. Proctor, of Proctor, a son of United States Senator Redfield Proctor for governor.

The republican congressional conventions in the two districts in this state, were held this afternoon and it was expected that Congressman Kittredge Haskins and David J. Foster would be renominated with little or no opposition. Governor Charles J. Bell was a candidate for Congressman Haskins' seat but Mr. Haskins received an overwhelming number of the delegates to the convention at the recent party caucuses.

STRIKE MATTER

Will Not be Settled Wednesday Night

FALL RIVER, Mass., June 19.—At the special general meeting of the five textile unions tomorrow night no action will be taken on the question of a strike. If, as is anticipated, the unions vote to reject the manufacturers' proposition the delegates from the several unions to the textile council will be instructed to notify the Manufacturers' association of the fact that the plan submitted by the latter is unsatisfactory, and to reiterate the demand originally made for a return to the scale in force prior to July 25, 1904. If after a reasonable time a reply is not received, then the council will again convene the unions to act on the question of striking.

AT ALTAR

OLD-TIME SWEETHEART WALKED OFF WITH GIRL.

NEW YORK, June 19.—When the minister about to pronounce the words that would have united Miss Anne Perrot, of No. 90 Riverdale avenue, Yonkers, and John Korn, a wealthy coal operator of Western Pennsylvania, a young man entered the drawing room last night and stopped the marriage by merely whispering a few words in the ear of the prospective bride.

Miss Perrot throughout turned to Korn and, in the presence of the astonished guests, said:

"I regret I will be unable to marry you. I am sorry, but I have changed my mind."

"Why does this all mean?" Korn demanded.

"Who are you?" he said, turning heavily upon the intruder.

"Michael Lucas, of Franklyn, N. Y.," the young man replied. "I am the step-brother of Miss Perrot. She has made a mistake."

Angry words followed between Korn and Lucas, who is believed to be the former sweetheart of Miss Perrot, with whom she had quarrelled several months ago, and word was sent to police headquarters that there was liable to be trouble.

Korn was angered because he had spent a considerable sum upon the wedding trousseau, but Lucas drew out a large roll of bills, and, tossing them upon a table, said scornfully:

"That will about square matters, I think. Come, Annie!" and, with linked arms, he and Miss Perrot, robed in her wedding finery, left the assembled party and took a train for this city.

Korn, arousing himself, called upon the guests to partake of the wedding feast.

Korn told his guests:

"Well, after all, it is better that she should leave me before than after marriage. I cannot understand her action, but if Lucas really is her old-time sweetheart and not her stepbrother, and she loves him best, she has not made a mistake."

When the toasts were being drunk, Korn rose, and thanking his guests for their sympathy, he asked them to drain their glasses to the toast of

"Back to the Mines for Me!"

TO INCREASE STOCK.

BOSTON, June 19.—An increase in the amount of stock outstanding from $1,000,000 to $1,200,000 was voted today at the meeting of the stockholders of the City Trust Co. This action was taken as a result of the recent liquidation into that company of the Mercantile Trust Co., giving it, through this liquidation, control of the Beacon Trust Co. and the purchase of the Winthrop National bank about two weeks ago.

FOR A MEMORIAL

To the Poets Keats and Shelley

Announcement is made of the partial success of a movement begun about three years ago by eight American writers in Italy for the purchase of the house in which the poet John Keats died in Rome. The movement has been prosecuted in secrecy up to this time, but now that an option has been obtained on the house the principal movers in the matter think the time has come to make their progress public.

Keats died in a house on the Piazza di Spagna, at the foot of the picturesque Spanish steps, which oddly enough, are owned by France. It is proposed to make the house a permanent memorial not only of Keats but of Shelley, who was later buried in the Protestant cemetery not far from where the body of the younger poet lies.

It is the idea to collect in the Keats house a library that shall contain all the writings both in prose and poetry of the two great English poets in all their editions, as well as whatever comment and criticism has been written regarding them. The collection will also include original portraits of Keats and Shelley and photographs of places and persons associated with them and their memories in whatever way. In short, it is planned to make the house not only a memorial of the two poets but also the best equipped workshop in the world for those who wish to study their lives and writings.

It is further hoped that this memorial will make it certain for all time that the graves of Keats and Shelley will not be altered or their remains moved. Some years ago it was proposed to move the body of Keats and only the active intervention of Queen Victoria prevented its being done. It is part of the present plan to make the trustees of the Keats house guardians of the graves of both Keats and Shelley.

The originators of the scheme have raised $11,000 of the $21,000 which is needed to complete the purchase of the Keats house. An eight months' option has just been signed and about $1,000 has been paid down to bind it. It is not impossible that, in view of the public and international aspect of the enterprise, the Italian government will remit the transfer tax of about $1,000.

It is thought needful to raise something more than the $21,000 asked for the house, in order to provide an endowment fund. The work is in charge of informal committees in Rome and in England, and in this country Robert Underwood Johnson is secretary of the American committee.

King Edward of England and the King of Italy have both expressed their hearty approval of the movement, as has President Roosevelt. President Roosevelt wrote this letter to Mr. Johnson:

"As you know, I am greatly interested in the project to buy and preserve as a memorial the house in Rome in which Keats died, a project which was first called to my attention by John Hay, who felt the liveliest sympathy for it. The associations of the building are such as to make it peculiarly fitting that it should be purchased and that therein should be established a permanent memorial in honor of Keats and Shelley. I am glad that the movement to establish this memorial, both in the form of providing for the perpetual care of the graves of the poets, should have been set on foot by our countrymen."

INJURIES FATAL.

LYNN, June 19.—Trueworthy Fogg, Jr., 16 years old, who was accidentally shot by the discharge of his rifle Monday afternoon, died today at Union hospital.

RACE WAR SPREADS

Murder and Robbery are Unchecked

TIFLIS, CAUCASIA, JUNE 19.—THE LAWLESSNESS IN THE CAUCASUS IS GROWING AND MURDER AND ROBBERY ARE UNCHECKED IN THIS CITY.

THE INTER-RACE WAR BETWEEN THE ARMENIANS AND TARTARS IS SPREADING.

THE ASCOT RACES

The Longworths Among Those Present

LONDON, June 19.—Although robbed of its picturesque state procession on account of the illness of Queen Alexandra, who is still in mourning and the Prince of Wales, who is in Norway, royal Ascot, England's great social race meeting, presented its usual brilliant scene at the opening of the meeting today. The royal enclosure, where King Edward and his guests assembled, was crowded with the elite of the social world. There was a great gathering of Americans and Anglo-Americans at the meeting. The Americans who were invited to the royal enclosure included among others Congressman Nicholas Longworth and Mrs. Longworth, Ambassador Reid, Mrs. Reid, Secretary Carter of the American embassy and Mrs. Carter. Americans received more invitations to the royal enclosure than any other foreigners.

The weather which had been threatening cleared up the day were on and the crowds of well dressed people on coaches and in automobiles on the road to Ascot made a pretty scene.

BOXERS HELD IN $500.

NEW YORK, June 19.—Magistrate Breen, sitting in the Essex market police court, fixed the bail yesterday at $500 each for Harry Pollok, Tim Hurst, Jimmy Britt and Terry McGovern, who, with 12 lesser pugilistic lights, were arrested after the 10-round bout between McGovern and Britt at Madison Square Garden on Thursday, June 7. He held them all last week for trial in special sessions.

In the absence of George Considine, who was to have gone on their bond, Magistrate Breen continued to parole the aggregation.

Among those present in court were Third Deputy Police Commissioner Mathot, Captain Hodgins, Inspector Max Schauttberger and Jimmy Britt.

DIED IN PARK

ACTOR WHO WAS REJECTED BROODED OVER GIRL.

NEW YORK, June 19.—Benjamin Howard, an actor whose most recent engagement was with Sam Bernard in "The Rollicking Girl," committed suicide yesterday in Riverside Park after brooding for years over his rejection by a Boston girl. Beside the body was a vial containing poison.

Six years ago, while touring in the west with the James Neill stock company, he became infatuated with Grace May Lamkin. She left the company and married a Mr. Brown, of Milwaukee.

Howard took the marriage to heart and attempted to shoot himself in Denver. The revolver was dashed aside by a friend.

"Bob" Howard, as he was known to his intimates, gained considerable vogue in San Francisco, where he played "leads" for a season in the Alcazar stock company. Later he played leading roles with Viola Allen, and it was during the last theatrical season that he attributed the "legitimate" for musical comedy.

TRY OUR 5c
ICE CREAM SODA
Carter & Sherburne
Drug Store
In the Waiting Room.

TWELVE MISSING

It is Not Thought Men Were Drowned

BOSTON, June 19.—Twelve men were reported missing by Captain King of the fishing schooner Phillip P. Manta which arrived today, the men having been cut off from their vessel by a dense fog while out in dories in the south channel, 30 miles southeast of Chatham last Sunday. While this is an unusual number to be lost little fear is felt but that all will be heard from as there were many vessels on the ground and the south channel is a thoroughfare for all sorts of craft.

WON EMPEROR'S CUP.

KIEL, Germany, June 19.—The British yawl Betty, owned by Ian Hamilton Benn of Cowes, won the annual Dover-Heligoland race for Emperor William's cup on time allowance, crossing the finish line at 10.26 last night.

The American built yawl Navahoe, owned by George W. Watjen of Bremen, which finished at 8.05 p. m., allowed the Betty five hours, 45 minutes and the Sunshine five hours and 15 minutes.

WELCOMED BY GOVERNOR.

BOSTON, June 19.—Business and pleasure made up a busy day for the delegates to the 32nd triennial convocation of the General Grand Chapter of Royal Arch Masons, which began its sessions in this city today. Governor Curtis Guild Jr., who is a Mason, gave the official welcome of the state, Deputy General Grand High Priest Joseph E. Dyas of Paris, Ill., who made the formal response for the general grand chapter, characterized Massachusetts as the cradle of Masonry as well as the cradle of liberty.

THE STATE TAX.

BOSTON, June 19.—The amount to be raised in the state for taxation the coming year will be $3,500,000, according to an estimate reported in the house today by the house committee on ways and means. The total expenditures authorized by the present legislature will be $10,315,575. The auditor's estimates of revenue including cash on hand is $6,879,026, which leaves a balance to be provided for by taxation of $3,496,491.

THE MOST RELIABLE PLACE IN TOWN

To borrow money on salaries or on your personal note, without security. Lowest rates, quickest service, easiest payments. No troublesome investigations, no publicity. KELLY, the Money Lender. Private offices, No. 2 Howe Bldg., 13 Merrimack Square.

CHICHESTER'S ENGLISH
PENNYROYAL PILLS
Original and Only Genuine. SAFE. Always reliable. Ladies, ask Druggist for CHICHESTER'S ENGLISH in RED and Gold metallic boxes, sealed with Ribbon. Take no other. Refuse Dangerous Substitutions and Imitations. Buy of your Druggist, or send 4c. in stamps for Particulars, Testimonials and "Relief for Ladies," in letter, by return Mail. 10,000 Testimonials. Sold by all Druggists. Chichester Chemical Co. Mention this paper. Madison Square, PHILA., PA.

Wall Paper
—AT—
97 Appleton St.

We Have to Invest for Clients
$750,000 to $1,000,000
in good electric or steam railway, manufacturing, bank or trust company propositions.
We buy and sell stocks and entire issues of municipal and corporation bonds and are prepared to furnish capital for any meritorious proposition.
Have money to loan on any A No. 1 proposition.
W. GILMORE & CO.
Keller Bldg., Louisville, Ky.

HORNE COAL CO.
Old Co. Lehigh, Reading and Wilkesbarre

MEAT INSPECTION

Amendment to Agricultural Bill Adopted

WASHINGTON June 19—"I move to suspend the rules, discharge the committee of the whole house on the state of the union from the consideration of the senate amendments to the agricultural appropriation bill, disagree to all the amendments except No. 29, (the meat inspection amendment) to concur in amendment No. 29 with the amendment recommended by the committee on agriculture and ask for a conference with the senate on the disagreeing votes."

Interest was shown in every part of the house today when Mr. Wadsworth made the above motion.

Mr. Williams, of Mississippi, the minority leader, sought to have the time of debate extended to 40 minutes for each side instead of 20 under the rule. Mr. Wadsworth said he regretted that he could not comply with the request and the reading of the meat inspection amendment was begun, nearly every member present following the reading of the bill with a copy in hand.

The meat inspection amendment to the agricultural bill was adopted.

The agricultural appropriation bill was then sent to conference. There was some disagreement over the selection of the minority members of the conference and the speaker stated that he would announce the conferees later.

THE AGRICULTURAL BILL.

WASHINGTON, June 19.—Mr. Wadsworth of New York, chairman of the committee on agriculture, immediately on the convening of the house today, reported the agricultural appropriation bill, with the compromise amendment relating to meat inspection. The bill was referred to the committee of the whole house to be taken up later.

THE MINORITY

IS IN FAVOR OF THE SENATE BILL.

WASHINGTON, June 19—Democratic members of the senate committee on finance united with the republican members today in opposing action on Senator Tillman's resolution calling on the committee to inquire into the question of campaign contributions by national banks, the Walsh inquiry in Chicago and the action of certain Ohio banks in paying county treasurers for deposits of county funds. The minority members of the committee declared that they were in favor of the passage of the bill passed by the senate and now pending in the house, prohibiting national banks from making contributions to political campaign committees.

CONFERENCE REPORT.

WASHINGTON, June 19. In the senate today Senator Cullim presented and the senate adopted the conference report on the legislative, executive and judicial appropriation bill.

MR. PEIRCE

TO BE ENVOY EXTRAORDINARY TO NORWAY.

WASHINGTON, June 19. The president today sent to the senate the nomination of Herbert H. D. Peirce, now third assistant secretary of state, to be envoy extraordinary and minister plenipotentiary to Norway and Huntington Wilson of Illinois to succeed Mr. Peirce as third assistant secretary of state.

FAVOR WATSON BILL.

WASHINGTON, June 19. The house committee on appropriations today voted a favorable report on the Watson bill, authorizing an annual appropriation of $50,000 to pay the traveling expenses of the president of the United States and such guests as he might invite. Chairman Tawney was authorized to call the bill up under suspension of the rules, and action probably will be taken tomorrow.

MANY WITNESSES

At Enterstate Commerce Hearing

WASHINGTON, June 19—The interstate commerce commission today resumed its investigation into the question of the ownership by railroad companies or their officers or employes of coal and oil stock or properties.

The following who were summoned to appear were present: E. J. Berwind, president; Gilbert A. Williams, outside superintendent; E. R. Chase, secretary; G. E. Dickinson, head bookkeeper all of the Berwind-White Coal Mining Co.; Richard F. Corcoran, superintendent of Harsimus pier, Jersey City; and Robert H. Large, coal freight agent, Pennsylvania railroad, Philadelphia.

There were also present: George S. Patterson and Thomas Patterson, counsel for the Pennsylvania railroad; Charles Heebner, counsel for the Berwind-White Co., and A. H. Storres, H. B. Hartzwick and Frank H. Wighton, special experts for the government.

The first witness was Mr. Chase, who was questioned by Mr. Glasgow, special counsel for the government, regarding the amount of coal from the Berwind-White Co. which goes over the Harsimus pier at Jersey City, which elicited the reply that the Berwind-White Co. did not know the amount except by estimated railroad weight.

George E. Dickinson testified that there was no way by which he could tell the actual weight sold per annum by the Berwind-White Co.

Mr. Heebner objected to a question by Mr. Glosgow regarding wages paid the tally keepers of the company, Mr. Glasgow having explained that he hoped to show the small pay for the service rendered. Chairman Knapp directed the witness to answer, whereupon he said usually timekeepers received $75 a month. Mr. Glasgow then asked the witness if he ever knew or heard of any practice in New York of the payment of gifts to the tally keepers by any captains or officers of vessels. Chairman Knapp again overruled another objection and the witness answered that he knew of no such gifts being made.

SOCIETY OF COLONIAL WARS.

EXETER, N. H., June 19.—Many delegates from all parts of the state were present today at the annual court of the society of Colonial Wars of New Hampshire, held here. The following officers were elected: Governor Charles H. Fish, Dover; deputy governor, Col. Charles H. Greenleaf, Franconia; lieut. gov., Prof. Justin H. Smith, Hanover; secretary, Professor Fred W. Morse, Durham; treasurer, James Minot, Concord; Historian, Joseph B. Walker, Concord; chaplain, Rev. Lucius Waterman, Hanover.

STEAMER FLOATED.

BOSTON, June 19.—The steamer Cape Cod which went ashore off Provincetown yesterday arrived here today having been floated without damage. She came off unassisted and will resume her regular trip tomorrow.

Following the Flag.

When our soldiers went to Cuba and the Philippines, health was the most important consideration. Willis T. Morgan, retired Commissary Sergeant U. S. A., of Rural Route 1, Concord, N. H., says: "I was two years in Cuba and two years in the Philippines, and being subject to colds, I took Dr. King's New Discovery for Consumption, which kept me in perfect health. And now, in New Hampshire, we find it the best medicine in the world for coughs, colds, bronchial troubles and all lung diseases. Guaranteed at Goodale's and Falls & Burkinshaw's drug stores. Price 50c and $1.00. Trial bottle free.

A HUMAN CHAIN

Saved Man Who Was in Quicksand

POLICE OFFICER A —HERO—

The Floor of Cellar Gave Away

NEW YORK, June 19.—Buried to his armpits in the quicksand of a submerged well, below the concrete cellar floor in the home of Patrick Shannon, a broker, at No. 135 Madison street, Brooklyn, Constant Albert, a workman of No. 27 Wyckoff avenue, was rescued from death last night by means of a living chain. Policeman Charles Murphy, of the Adams street police station, and Sergeant Bernard F. Clark of the Greenpoint avenue station, were the brave rescuers.

Policeman Murphy, who is known to the bicycle racing world as "Mile-a-Minute" Murphy, conceived the plan of rescue. He descended head first into the dark 22-foot cavern into which the workman had fallen, Sergeant Clark holding him by the ankles. Then workmen who had been employed with Albert at the time of his fall into the well took hold of the ankles of Sergeant Clark and thus lowered the human ladder into the pit.

The hazardous and acrobatic act of the policemen resulted in the placing of a 12-foot ladder which was in Murphy's hands across the 5-foot wide well in such a manner that it inclined against the sides of the hole just above Albert's head.

The imprisoned man grasped the rungs of the ladder, and at a signal from Murphy the human chain strove to pull Albert from the vise that held him fast. As the effort was made several cobblestones that lined the well became displaced and fell upon Albert's head with such force that he was rendered unconscious.

Seeing the man's plight, Murphy, who was suffering from a rush of blood to the head, clambered on the ladder and called on the men above to haul Clark to the cellar floor. Murphy then had Clark lower a stout rope, which he tied beneath the unconscious Albert's arms. Standing on the rungs of the ladder he again gave a signal to the men above, and aided by his own efforts, Albert was dragged from the sands that held him fast.

Clark was again lowered, and Murphy, dragging the ladder after him, was raised to the surface of the cellar. The two policemen and the workmen then easily drew up Albert by the rope.

An ambulance was summoned from St. John's hospital, and Dr. Whitehall, after an examination, said that Albert was suffering from severe contusions of the scalp, internal injuries and a possible fractured skull. He was removed in a critical condition to the hospital.

Murphy's uniform was ruined by his experience, but his captain promised that he would receive a new equipment in compensation for his heroism. Mr. and Mrs. Shannon both spoke in the highest terms of the fearless manner in which both Murphy and Clark risked their lives and said they proposed to go before Police Commissioner Bingham and ask that they receive medals of honor. Both men have already won medals as the result of their fearless performance of duty on several noteworthy occasions.

The accident to Albert resulted from the sudden giving away of the cellar floor of the Shannon house at a time when Albert and several assistants were laying concrete.

FROM YESTERDAY'S LATE EDITION

$8000 IS WANTED

To Provide Extra Accommodations at the Armory

[illegible] meeting of the common [illegible] held tonight at eight [illegible] is very little important [illegible] to be let at the present [illegible] something may crop up [illegible] meeting is called.

[illegible] Hogan, of ward nine, [illegible] an order requesting the [illegible] commission to raise and appropriate [illegible] sum of $8,000 for alterations [illegible] at the state Armory in [illegible] street. It will be remembered [illegible] that $5,000 was [illegible] appropriated for the purpose of making extensive alterations and improvements at the armory, but at that time it was not known that there was to be a new company located at the local armory.

At the present time with the new company K located in Worthen street the building is [illegible]. The Adjutant General for the new company [illegible] $8,000 is for providing [illegible] for the new company. There is little doubt that the order will be passed by the lower board and sent up by the upper board at the next meeting.

The order appropriating $1,000 for the extermination of the brown tail moth, as recommended by the committee on appropriations and passed by the board of aldermen at its last meeting, will also be presented to the lower board for its consideration tonight.

There will be a meeting of the sub committee on fire works tonight at 7:30 o'clock.

THE MELVIN WILL

Presented in Local Probate Court Today

MISS MELVIN DIED IN SHANGHAI

Was Formerly Teacher in High School

Among the wills probated at Judge Lawton's session of the probate court this morning was that of Miss Marietta Melvin who died in Shanghai, China, last fall.

Miss Melvin was widely known and universally beloved in Lowell, having been a teacher in the old Bartlett school and afterward in the High school for many years. Several years ago she went to China as a missionary and remained there until her death. Her will was presented by her counsel and former pupil, Harry A. Brown. It contained no public bequests.

FUNERALS

McQUADE. The funeral of the late Patrick McQuade took place this morning at 9 o'clock from his late residence, 259 Concord street and was largely attended. The funeral cortege proceeded to the Immaculate Conception church where high mass of requiem was sung by Rev. Fr. Reynolds, O. M. I. The choir under the direction of Mrs. Hugh Walker rendered Schmidt's requiem mass and at the offertory, Mrs. Walker sang "O Meritum Passionis." At the conclusion of mass "Rest, Spirit, Rest" was sung, Mr. Thomas McKay sustaining the solos. There were many out of town friends present and a profusion of flowers. The bearers were Messrs. Peter McGlinchey, Daniel O'Leary, Bernard McElroy and James McWilliams. The interment was in St. Patrick's cemetery, the services at the grave being conducted by Rev. Fr. Reynolds, O. M. I. The interment was in charge of Undertaker J. H. Mc-Dermott.

DEATHS

GALLAGHER—Mrs. Ellen Gallagher, an old resident of Lowell died this noon at the home of her daughter Mrs. Ina Eckland, 1 Bleachery street. She was the widow of the late Thomas Gallagher and she leaves four daughters, Mrs. Eckland, Mrs. Allen of this city and Misses Margaret and Esther of Boston, and two sons, Charles S. and William H., the latter a clerk in the office of the board of charities. Mrs. Gallagher was a resident of Centralville for 35 years.

PLAMONDON. Mrs. Clarissey Plamondon, wife of Aurele Plamondon, died yesterday at her home, 16 Winter street, aged 25 years. Besides her husband, she leaves on son, Arthur.

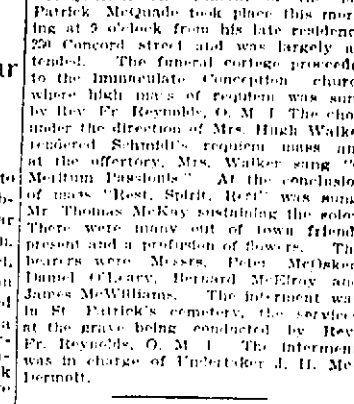

Endorsed by Bankers
Endorsed by Business Men
Endorsed by Parents
Endorsed by Our Students

Enter Any Day or Evening
NO. 7 MERRIMACK SQUARE

THE MOST RELIABLE PLACE IN TOWN

to borrow money on salaries or on your personal note, without security. Lowest rates, quickest service, easiest payments. No troublesome investigations, no publicity. KELLEY, The Money Lender, Private offices, 2 Howe Bldg., 13 Merrimack Sq.

A BLACK HANDER

12 Year Old Boy Was Arrested

LETTER ASKED FOR $500

Child's Father Got the Police Busy

NEW YORK, June 19. Twelve-year-old Benny Fruiterman of 202 Broome street stood on one foot and then on the other before Justice Olmsted in the children's court yesterday and pleaded guilty to sending a regular Black Hand blackmailing letter to Morris Richter, the Broome street printer, who lives with his wife and children in the same house with Benny.

"But, Judge," said Benny, tearfully, "I didn't do it to get $500. I did it just to scare Dave Richter, because he's getting too fresh."

Dave Richter is Morris Richter's nine-year-old son and once was a friend of Benny's, if he isn't now. Benny sells papers in Walker street when he doesn't go to school. That's what the Richters say, and have never approved of Benny as a playmate for the Richter children.

Papa Richter has had a printing shop at 205 Broome street for 21 years, and he is looked upon by some of his neighbors as a person with an amplitude of means. Perhaps that was why Benny hit on a Black Hand letter to scare Dave with.

The Richter family, with the exception of Pa Richter, were all at home on Saturday night when Benny came to the door of their flat and asked rather timidly if he could come in a while. Mamma Richter said he might if he would be good to Dave. Benny said he would. The Richter children tried to be nice to Benny and everything was lovely until Dora Richter, who is nine years old, said:

"Mamma, Benny is trying to pin a piece of paper on your new lace curtains."

Mamma Richter rushed to the rescue of her curtains while the little Richters screamed at the awfulness of what Benny had been about to do. Benny was shooed out of the flat by Mrs. Richter after he had crumpled up the piece of paper and stuck it in his pocket.

A short time after this there was a call from downstairs in the hall. Somebody wanted to see little David. Down went David, under strict instructions from Mrs. Richter to come right back if it was Benny. David did come back. In his hand he bore an envelope, inside of which was a note. "It's for father," said David.

Mamma Richter grabbed the note, read it and fell over in a faint. The children grabbed it and screamed. On the note were three fearful ink spots that somewhat resembled a hand and a heart drawn with red ink with a dagger through it. This was the note:

Beware! Beware! Beware!

Mr. Richter. Give us $500 or we will kidnap your beloved daughter Nora Richter, dead or alive. Go to Seward Park and have a red handkerchief around your neck and you will see a man there with a white handkerchief around his neck. Put $500 in his pocket and it will be all right.

Don't notify the police or it will be worse for you, as Bingham and Waldo are in our power. We voted for them at the last election, the same as Sam Richter.

There was nothing signed to the note. The handwriting was cramped, according to the detectives who studied it later. They thought it was done by a person who had tried to disguise his handwriting.

It was Papa Richter who called in the police. He went home and found Mrs. Richter in a swoon with the awful letter on the table. A little questioning brought out of David that he had got the note from Benny. Detective McGovern went with him to the Fruiterman's. Benny was placed under arrest and taken to the Delancey street station.

At the station house Benny insisted that a man with a dark face had given him the note in the hallway and asked him to give it to the Richters. He told this story to every detective and to the captain. Then he was taken to the Gerry society for the night. On Sunday he was put through the sweating process. This time he said the barber boy had given him the note. The police went around looking for all the barber boys in the neighborhood.

Yesterday morning Benny's nerve was gone and he told the simple truth. Richter sended him home.

"No boy of his age could have written it better, for even I do not know the name of the deputy police commissioner," said Richter.

"Sometimes boys know more than their parents," said the justice, who paroled Benny.

DREYFUS CASE

EX-CAPTAIN TO RESUME HIS FIGHT.

PARIS, June 19. The Palace of Justice was crowded yesterday at the opening of the supreme court's public hearings of the Dreyfus case. Many women, including relatives of the former captain of artillery, were in court but Dreyfus was not present.

Maître Mornard, representing Dreyfus, summed up the results of his extended investigations, showing the errors made at the Rennes court-martial. The chief points were the incriminating letter stating that "D—" was furnishing the Germans with valuable information, which contributed to the conviction of Dreyfus at Rennes, whereas it was now disclosed that the initial was a "P" forged into a "D."

Another point was that the incriminating letters are now proved to have arrived after Dreyfus was serving his sentence, and it was also established that one of the witnesses against Dreyfus at Rennes received considerable sums of money for his testimony.

Maître Mornard argued against a further trial, saying that many of the witnesses were dead or had disappeared. Dreyfus, he added, did not ask for damages. He only desired the vindication of his honor as an officer and the official restoration of his name to the list of officers.

SPEAKER COLE

Asks the Houso to Expel Gethro

BOSTON, June 19. The report of the house committee on rules, recommending the expulsion of Representative Frank J. Gethro of Boston, who was charged at the recent legislative inquiry with having improperly approached house members in connection with the bucket shop bill, and the recommendation that Simon Swift, a representative from Taunton, be censured for having made contradictory statements, previous to the investigation was taken up at the opening of the afternoon session of the Massachusetts house today.

Speaker Cole chairman of the committee on rules took the floor on behalf of the investigating committee's report and after a brief speech in which he said the committee was prepared to defend its findings requested that the two recommendations be acted upon separately. He then moved the adoption of the recommendation that Representative Gethro be expelled from the house.

Representative Lovell of Newton followed Speaker Cole. He reviewed the evidence in support of the recommendation of the committee.

PROBATE COURT LAWTON, J.

Judge Lawton presided over the regular Lowell session of the probate court this morning and the following wills were presented: Nancy E. Jones, Newton, William A. Mack, Lowell; Leonard A. Worcester, Lowell; Marietta Melvin, Shanghai, China; Olive E. Staples, Lowell; Lucinda Mansur, Dracut.

Administrations were granted in the following estates: John Walsh, Lowell; Warren Chandler, Chelmsford; Martin H. Maguire, Lowell; Ella J. Davis, Lowell; Elizabeth A. Alvira, Somerville.

MASSACRE OF JEWS

Will Only Add Fuel to the Flames

ST. PETERSBURG, June 19. The massacre of Jews at Bialystok has shocked the country and added to the political excitement and the revolutions which the commission of the lower house of parliament sent to investigate the outbreak at Bialystok are expected to make will only add fuel to the flames. Thus far the censor at St. Petersburg has refused to allow the correspondents to send anything relating to the outbreak. The only newspaper edited by Mr. Dillon, a member of the lower house of parliament containing an account of the horrors and charging the authorities with complicity, was confiscated when it appeared this morning.

Dispatches from the interior today bring the usual chronicle of murder and robbery. Fresh strikes are reported at Kalisz, Kremenchug, Zhitomir, Vitebsk and Ekaterinoslaw, but the news of the attempt to precipitate a general strike is by no means assured. The Novoe Vremya, however, reports that the employees of the Moscow railroad have decided not to take out their locomotives tomorrow. The government has made elaborate preparations to meet the strike movement. Military trains are held in readiness at all the stations of St. Petersburg and Moscow. The masons and stone cutters joined the bakers in the strike today and the butchers will follow their example tomorrow. The [illegible] have been doubled.

The news from Chenstokhov continues to be alarming. The troops sent to the town are camping outside the city. The Twentieth Century says the situation there is so dangerous that the bench blocks have been removed from the sides of the workshops in the factory.

ORDER RESTORED.

ST. PETERSBURG, June 19.—Count M. Vitovtsov, a member of the lower house, this afternoon received the following despatch from M. Jitchoen, a member of the commission sent to Bialystok by the lower house of parliament to investigate the Jewish massacres there.

Order was restored yesterday. Seventy-eight Jews and six Christians have been buried. The majority of the dead were killed with bayonets or rifle bullets. The total of the dead has not yet been established. A Cossack yesterday killed a Jew.

The city council has unanimously declared that the massacre was not the result of race hatred but was due to provocation and the troops and police participated in the outrages.

The reports that Jews and revolutionists attacked the inhabitants are false.

DOWN AT CAMP

Soldier Boys Had Hard Day's Work

(From The Sun Special Correspondent.)

SOUTH FRAMINGHAM, June 19.—Second Lieut. Flanagan took Co. C out for a run at 6 o'clock Monday morning. Immediately afterward the men went through the setting up exercise, which lasted about half an hour. The men then marched to the mess hall for breakfast. After breakfast a detail from each company was sent out for guard mount. Co. C's detail was: Privates Clinton, T. Boudreau, J. Cavanaugh, Goyette, Dyke and Cunningham.

Co. D's detail: Sergt. H. Brunnette for regimental guard and the following men for post guard, Corp. Farrell, Privates Daly, Lynch and Thomen.

Co. K's detail: Privates McPherson, Murkland, Mullen, McElroy and Bugler Larkin.

The officer of the day was Captain Barrett of Co. M, Marlboro; commander of the guard, First Lieut. Peterson of Co. I; officer of the guard, Second Lieut. Thomas Doyle of Co. G, Lowell.

After the guard mount the entire regiment assembled for drill.

After the regimental drill company drill was held. While most of the companies had marching movements and the manual, Co. C had a squad doing wall climbing. The men drilled for nearly three hours all morning, this being the hardest day of camp so far. Immediately after dinner the regiment was again formed and then the regiment separated into three battalions and battalion drill was held. After a rest the men changed the khaki uniform for the blue and dress parade was held. Taps was sounded at 10 p. m.

CAMP NOTES.

Sunday night a number of the new men were initiated. Among the number were Campos, Lynch and Pratt. The new men enjoyed the initiation as they were not given the full degree.

Private Cutler of Co. K did guard duty at the band concert Sunday evening.

Co. L, the colored company, entertained their friends Sunday evening with songs.

The baseball game between Co. C and Co. A of Wakefield, scheduled for Monday afternoon, had to be postponed on account of rain.

It has rained every day of camp life.

There have been a great many photographers at the camp but business has been very dull on account of the rainy weather.

Co. K is making a fine showing and their officers are well pleased with the work of the men.

Dan Lynch of Co. G is considered one of the best ball players at the camp.

BEATEN TO DEATH

NEGRO WAS ATTACKED BY WHITES.

JOHNSTOWN, Pa., June 19.—For the fifth time within a year the whites residing in the vicinity of the Miller shaft at Portage and the negroes employed there have clashed, the latest outbreak occurring yesterday afternoon, when John Alexander, a negro, was beaten to death in front of the Portage hotel.

He and three companions had been drinking at the bar of the hotel, and while there are alleged to have made remarks that angered Walter Price, the bartender, and four of his companions. The men followed the negroes to the pavement and there attacked them. Alexander was pursued to the telephone office, where he fell and was finally kicked into unconsciousness. He died in a few minutes.

Joseph Smith, Walter Price, Harry Croft and Shorty Cole, all whites, were arrested for causing the negro's death. Two whites and three negroes have been killed there in race riots recently.

BOSTON MARKET.

BOSTON, June 19.—The Boston stock market was a trifle firmer in tone during the morning in sympathy with New York but business continued very narrow and price changes were small. Massachusetts Gas was again the feature opening up ½ at 63½ and advancing to 64. The coppers were dull.

The hot wave is coming on the jump.

Are you dressed for it?

Here's the kind of clothing that will enable one to meet it with cheerfulness.

Outing suits that weigh only 40 ounces and cost only $6.50, $7.00, $8.00 and $10.00.

Extra trousers, thin as safety will permit, $2.50, $3.00.

The best stock of outing suits, trousers and fancy vests possible to get together.

WE CAN PLEASE YOU.

TALBOT'S
The Store That's Light As Day
Amer'n House Blk., Central St.

FOR MENINGITIS

New York Doctor Finds a Cure

NEW YORK, June 19.—A cure for cerebro-spinal meningitis, or "spotted fever," has been discovered, according to his own statement, by Dr. Joseph W. Goldsmith, of the Long Island College Hospital. Authoritative announcement has been made by Dr. Goldsmith's superiors that the young surgeon has already successfully cured ten out of twelve cases of the most virulent sort.

Prior to the experiments of Dr. Goldsmith the disease was considered practically incurable, and although various isolated instances were recorded of successful treatments, no one remedy had been discovered that could be applied with general good results.

The Goldsmith treatment is a model of systematic simplicity. Last night Dr. Goldsmith outlined it to a reporter as follows:

"The patient is given two baths per day at a temperature of 110 degrees Fahrenheit. The physical condition of the sufferer is such that the excessive heat affords no sensation of pain because of the numbness characteristic of the malady.

"The patient while in the bath is given a strenuous massage in order to circulate the blood and bring the limbs back to normal condition. A liquid diet is given at short intervals. It consists of small quantities of whiskey and ergot. The ergot brings about an equilibrium of the circulation of the blood, which increases the activity of the leucocytes cells, which war upon the germs of meningitis and eventually destroy them."

Dr. Goldsmith's discovery resulted from many experiments upon meningitis sufferers brought to the hospital from Ellis Island. The hospital has a contract with the federal government for caring for sick immigrants.

One of Dr. Goldsmith's first patients was a seven-year-old Russian lad, who arrived here on the Graf Waldersee on March 29. The boy's case was one of the greatest virulence, but despite his condition Dr. Goldsmith discharged him as cured several weeks ago. He is now living with his sister, Mary Lischinsky, at No. 49 Grand street, Manhattan. Two Greeks, named Lysander Popolis and Dominico Ignazzo, were among others successfully treated.

A striking feature of the Goldsmith cure is that the discharged patients have escaped permanent deformities of mind or person.

TO SAVANNAH

BODY OF REP. LESTER TAKEN TODAY.

WASHINGTON, June 19.—The body of Representative Lester of Georgia, who died Saturday as the result of a fall through the skylight of the apartment house where he was residing, was sent to the deceased's home in Savannah today. In addition to the family the body was accompanied by the special committees of the senate and house.

SEIZED TOWN

SITUATION AT MONTE CRISTI BECOMING SERIOUS.

WASHINGTON, June 19.—The state department received despatches from Commander Southerland of the navy who is in charge of the Yankee, saying that there have been serious disturbances in the vicinity of Monte Cristi, Santo Domingo. Revolutionists advanced on the town of Dajabon, near the Hulten border and seized it but soon retired to the interior.

Secretary Taft received a letter today from George R. Colton, who has charge of custom house receipts in Santo Domingo, belittling the importance of recent revolutions in Santo Domingo.

It enriches the blood, strengthens the nerves, makes every organ of the body strong and healthy. A great spring tonic. Hollister's Rocky Mountain Tea. 35 cents, Tea or Tablets.

Falls & Burkinshaw, 413 Middlesex st., cor. Thorndike st. and Chelmsford Centre.

THREE INJURED

Touring Car Crashed Into a Pole

WORCESTER, June 20—While speeding at the rate of between 40 and 50 miles an hour last night at 7.30 a big 40-horsepower touring car, containing Andrew Howarth of Oxford, son of the millionaire woolen manufacturer of that town; Lyman Kilton of Webster, a prominent electrician, Ralph H. Brigham of Southbridge, a photographer, and Lieut. Fred A. Quigley of Worcester, 2d lieutenant of Co. H, 21 regiment, crashed into an iron lamppost in Trowbridgeville, wrecking the car and throwing out all but Brigham.

Howarth and Kilton received injuries which sent them to the City hospital, Howarth with extensive lacerations of the scalp, concussion of the brain and a bad cut over the left eye, and Kilton with a fracture of the left elbow, concussion of the brain and cuts about the head and face. Quigley had both wrists sprained, but was able to return to Worcester on a trolley car.

The auto is the property of Howarth and he was driving. The party left Worcester about [illegible] o'clock, Howarth taking his companions to Oxford Heights, where they intended to take trolleys for their homes after the auto ride. They were speeding out Webster street toward Oxford and reached Trowbridgeville, where the road makes a turn to the right over the Leesville bridge, a small wooden structure, flanked on either side by a single wooden rail. Another road joins the Webster road from the east at this point, and it is thought Howarth did not notice the turn in the main road until he ran off the highway into the grassy plot that separates the road from the stream which flows under the bridge. He made a quick turn to get back into the road, but the auto skewed and crashed into the iron lamppost with such force that it was sheared off just below the surface of the ground, while the iron upright was broken into three pieces.

The left front wheel of the auto was crushed into a mass of bent wire, but the speed of the machine was so great that it plowed along for [illegible] feet before it toppled over.

Howarth and Kilton, who occupied the front seats, were pitched headlong against the wooden rail and this alone prevented them from being hurled into the stream 10 feet below.

Quigley was thrown into the road, but Brigham kept his seat.

Kilton and Howarth were made unconscious by the force of the blow, and it was thought they were dead, but they recovered consciousness in the City hospital where they were taken in the two police ambulances.

While both are badly hurt, neither is in a dangerous condition.

PAID $20,000

THE GOVERNMENT MUST SUE FOR $[illegible]

NEW YORK, June 20—A strand of pearls valued by the customs appraisers at $[illegible] and said to have been imported for William R. Leeds, a wealthy railroad man of this city and Chicago, was released yesterday to the government authorities upon the payment of the 20 per cent ad valorem duty imposed on laces and street jewels.

The customs officials, however, claim the pearls are the components of one of the most valuable necklaces ever assembled by a fashionable Paris jeweler and for years held by him at $[illegible]. The pearls are wonderfully matched each one perfect in itself, and selected during years of search among all the pearls brought from India to Paris.

As valuable constituting a necklace otherwise valued much on a strand need be searched for bringing in those goods the customs officials set up a claim for the 20 per cent ad valorem imposed on cut stones and manufactured jewelry. The matter was referred to Washington and the local authorities were upheld in their contention for the higher rate.

By giving a bond and paying the [illegible] per cent duty, Leeds, the man [illegible] the Paris jewelry firm who personally brought the pearls to this country, has been allowed to have them pending [illegible]. The government's remedy is to sue for the additional $[illegible] which would be due under the 20 per cent duty, and to establish its right to collect the higher rate.

The Oldest Man in Holden, Mass.

Dexter Bassett, 85 Years of Age, Kept Vigorous and Well by

Dr. Grady's Pure Malt and Rye

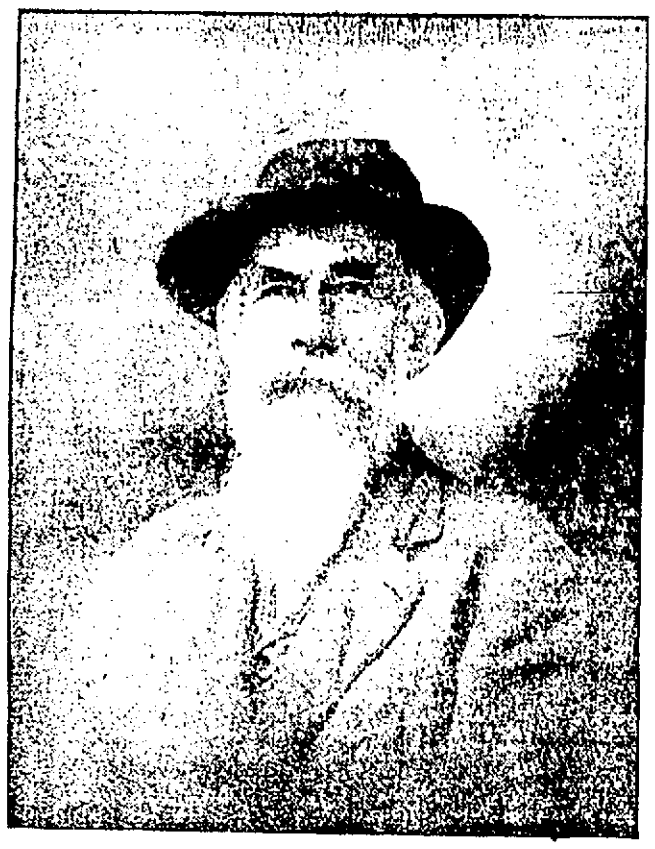

I am eighty-five years old and can safely say that Dr. Grady's Pure Malt and Rye has prolonged my life. I cannot say too much in favor of Dr. Grady's Pure Malt and Rye. It is a blessing to the old and sick.

After using Dr. Grady's Pure Malt and Rye, I wish to say to anyone who has a desire to know about my condition when I commenced using this grand medicine. I was so weak that I could not stand upon my feet without something to lean upon; my feet and hands were swollen, I could not digest my food and my stomach was very weak. I had a severe cough, also catarrh, I heard so much of Dr. Grady's Pure Malt and Rye I concluded to try it. Before I had taken one bottle I was able to be up, and now I have taken six bottles and feel quite well. I can conscientiously recommend it as a first class medicine.

Yours respectfully
Dexter Bassett,
Box 163, Holden, Mass.

DR. GRADY'S PURE MALT AND RYE
50c Bottle AT ALL DRUGGISTS
For Sale by all Wholesale Druggists, Boston, Mass.

Have Your Tin Roof

Gutters and Conductors put in good repair

CARROLL BROS.

Plumbers, Steam Fitters and Sheet Metal Workers

36 MIDDLE ST. TELEPHONE 1650

DON'T BE SURPRISED IF THIS HAPPENS

WHEN THE HOT AIR GRAFTER TRIES TO WORK YOU LIKE THIS—

AND THE PUBLIC PROTESTS LIKE THIS—

AND YOU UTTERLY IGNORE THEM LIKE THIS—

IF THIS HAPPENS, DON'T BE SURPRISED.

GIVEN DEGREES

Three Lowell Priests Honored at Ottawa

OTTAWA, June 20—The university of Ottawa has conferred the degrees of licentiate of theology on Rev. Henri Navette, O. M. I., of Lowell, the degree of bachelor of theology on Rev. W. Chapet, O. M. I., and Rev. W. Connor, O. M. I., both of Lowell, and the honorary degree of LL. D. on Lord Strathcona and Chief Justice Fitzpatrick of the supreme court of Canada.

GETS $12,500

VERDICT IN FAVOR OF PATRICK SULLIVAN.

BOSTON, June 20—In the superior court yesterday a verdict of $12,500 in the plaintiff was returned in the suit of Patrick Sullivan vs. Ransom Rome et al. On June 15, 1904, while working for the defendants in a trench in Revere, Sullivan was hit by a hoisting bucket iron.

In the case of Patrick Murray vs. the city of Boston a jury disagreed. On March 9, 1904, he was injured by falling in Waverly street, Brighton. A defect in a sidewalk was the cause of his fall, he alleged.

In the case of Richard H. Grogan vs. the Boston elevated a verdict of $500 for the plaintiff was returned. He was thrown from his carriage, which was struck by a car in Commonwealth ave. near St. Mary st.

A verdict of $50 for the plaintiff was returned in the case of Alson R. Sumner vs. the Boston elevated. On March 8, 1901, he was hurt by the sudden starting of a car at the Parkers station.

George A. Woods recovered $63 from John G. Lowe, a jury returning a verdict for that amount in a suit to recover a commission for effecting a sale of real estate.

WITH ASIA

A STATEMENT OF THE UNITED STATES TRADE.

WASHINGTON, June 19—Trade of the United States with Asia, excepting Japan, China, and the Philippines, is large as to imports, but small as to exports. The trade with Japan, China, and the Philippines has been discussed in detail by the department of commerce and labor through its bureau of statistics, showing that the United States supplied in 1905, 19 per cent of the imports of the Philippines, 20 per cent of those of China, and 7 per cent of those of Japan. To the other Asiatic countries the United States supplied but little more than 1 per cent of the imports, although taking large quantities of their exports.

The imports from all Asia except Japan, China, and Hongkong in the fiscal year 1905 were valued at 80 million dollars, and the exports to all Asia except Japan, China, and Hongkong were but 12½ million dollars. From the British East Indies, under which term is included India, the Straits Settlements, and the East Indian islands under British control, the imports in 1905 were 55½ million dollars, and the exports to all that area 7½ millions. From the Dutch East Indies, by which is meant Java, Sumatra, and the other islands of the East Indian group belonging to the Netherlands government, the imports in 1905 were 18½ million dollars, and the exports thereto only 1½ million dollars. From Turkey in Asia the imports for 1905 were 6 million dollars, and the exports thereto less than one half million dollars.

That the United States is exporting to the southern Asiatic countries but 12½ million dollars' worth of merchandise, while importing 80 million dollars' worth from them, seem to be due largely to the fact that American goods are not offered in the form which the markets require; that sales to other oriental countries Japan, China and the Philippines—are large, is due to the fact that certain classes of American merchandise are suited to the wants and habits of these countries. In that section of Asia lying in a tropical or subtropical climate, articles for clothing, household life, agriculture and transportation, if manufactured for use in a temperate zone climate, are unsuited to local customs, and the demand for articles of such universal adaptability as railway supplies, machinery, other manufactures of iron and steel, manufactures of leather, mineral oils, and provisions is small because occidental methods regarding such materials have not yet been developed in any considerable degree except in certain sections of India which draw their supplies chiefly from the governing country, England. In northern China, however, climatic conditions render American cotton goods especially acceptable; in Japan the adoption of occidental methods of transportation, manufacturing, etc. has created a demand for occidental merchandise which is more conveniently drawn from the United States than from Europe; and in the Philippines, although tropical, the presence of large numbers of Americans, both as dealers and consumers, stimulates the consumption of merchandise from this country, and has brought the percentage of imports practically up to that which is supplied in the temperate zone countries of north China and Japan.

The principal articles imported into the United States from India are manufactures of jute, which in 1905 amounted to over 12 million dollars, and unmanufactured jute over 4 millions; hides and skins, about 10 million dollars, of which more than one-half was goatskins; shellac over 3 million dollars; leather and manufactures of leather over 1 million; vegetable oils about a quarter of a million; manganese ore over a little less than a half million; tea over 1 million; potash and indigo a little less than half a million dollars each. The exports to British India in the same year were mineral oils 2 million dollars; manufactures of iron and steel a little more than 1½ millions; manufactures of tobacco a little over three-quarters of a million, and cotton cloths a little less than a half million dollars.

From the Dutch East Indies the chief imports are sugar, which in 1905 amounted to 15½ million dollars in value (in the past decade ranging from 24 millions downward); coffee, about 1½ millions; spices, a quarter of a million; and gums, a quarter of a million dollars. Our exports to the Dutch East Indies in 1905 were: Mineral oils, a little less than 1 million dollars; manufactures of iron and steel, nearly a half million dollars, and naval stores, about $160,000.

From the Philippines the principal imports are manila hemp the total value of that article imported from the islands in 1905 being 11 million dollars; sugar, 1½ millions; and all other articles, less than $100,000. Of the total exports to the islands in 1905, iron and steel manufactures amounted to a little less than 1½ million dollars; cotton cloths, three-quarters of a million; mineral oils, three-quarters of a million; provisions, coal and breadstuffs, about one-third of a million each; leather and manufactures thereof and wood and manufactures thereof, about about one-third of a million each; and the remainder, miscellaneous articles, including cars and carriages, chemicals, clocks and watches, fruits and vegetables, malt and distilled liquors, papers, books, maps and engravings, and agricultural implements.

The Straits Settlements are a very important trading center of southern Asia, since they are a receiving and distributing point for a large part of the merchandise produced or consumed in India, Burma, the Malayan Peninsula, Siam, French Indo-China, the East Indian Islands and parts of Australia. The total imports into the United States from the Straits Settlements amounted in 1905 to 16 million dollars, of which 10 millions was tin in bars, blocks and pig; spices, 1½ millions; gums, 1½ millions; India rubber, 1¼ millions; and cabinet woods, a little over a half million dollars. The exports to the Straits Settlements amounted to 1¾ million dollars, of which about a half million was manufactures of iron and steel; mineral oil and provisions, a little less than a half million each; manufactures of tobacco, chiefly cigarettes, a little less than a quarter of a million dollars; and the remainder miscellaneous vehicles, scientific instruments, lamps, manufactures of leather, and clocks and watches.

From Turkey in Asia the imports last year were over 6 million dollars, of which wool was 1¾ million dollars, licorice root about 1¼ millions, opium a little over a half million, figs a little over a half million, hides and skins about one-third of a million, tobacco a quarter of a million, and the remainder included such articles as coffee, dates, raisins, carpets and rugs, etc. The exports to Turkey in Asia in the same year were valued at but $361,000, of which a little over $100,000 represented manufactures of iron and steel, a little over $100,000 cotton cloths, and the remainder included manufactures of wood, rum, agricultural implements, and mineral oils.

BILLERICA

LIVELY RUNAWAY IN BILLERICA YESTERDAY.

A lively runaway occurred in the vicinity of the Boston & Maine depot yesterday. The horse is the property of the Faulkner Mfg. Co. and was being driven by the company's teamster, A. Wheeler. Wheeler had just left the mill yard and left his seat to close the gate.

While he was doing this the horse became frightened and started up the hill. When near the tracks at the freight house it ran into a telegraph pole and became wedged between the pole and a freight car that was standing on the siding.

Before it could get away again the animal was taken in charge by one of the workmen who was unloading cars at the time. There was very little damage done to either horse or wagon.

HIS FOOT INJURED.

Michael Hoard, aged 49 years and residing at 14 Varnum avenue, cut the heel of his left foot at Lakeview yesterday. The wound was cared for at the Emergency hospital.

SECRET CLOSET

Contained Treasures of Mrs. Kinnan

NEW YORK, June 20.—A secret closet containing two daggers, and a secret room filled with silverware, clothing and bric-a-brac, were the latest and most startling discoveries made by the police yesterday in the old Stanton homestead in the Bronx, where Mrs. Alice Kinnan was clubbed to death on June 8.

The secret apartment containing a chest of silver and a miscellaneous assortment of clothing is directly behind a room that was occupied by Mrs. Kinnan. The only opening is a door made to resemble a false window, which was covered by a bureau. The plate found is worth $1000.

Later in the day the searchers came across five trunks in another of the upstairs rooms, all filled with new goods, the tags on which had never been removed. The tags bore the names of half a dozen of the big department stores. Included in the contents were new toilet sets, some of silver and some of ivory, and all costly and encased in handsome plush covered boxes; pocket knives, expensive handbags, high-class stationery, costly table linens, carpenter's tools, dress goods in bolts, expensive hand mirrors, etc., all representing a value of many hundreds of dollars.

CYCLE NOTES

Emil Friol is champion of France. He won the title for the second time having held it in 1904, at the race meet which decided the honor at the Velodrome des Princes, Paris, Thursday, May 24. To do this Friol had to defeat forty of the best professional riders in France, including Poulain, who won the championship last year. The distance was 1,000 kilometres (621 miles), and after five preliminary heats, four of the consolation heats called "repechage," two semi-finals and a repechage in that, Friol, Dupre and Poulain had qualified for the final heats.

Friol won the first heat by half a wheel from Poulain, Dupre being two lengths behind. The time was 3.37. The second was captured easily by Dupre, Friol getting in second and Poulain a length and a half behind. Friol beat Dupre by a length in the third final heat and Poulain trailed Dupre by about the same distance. The final classification gave Friol the victory with 4 points, Dupre second, with 6, and Poulain third with 8.

The program for the world's championships, which this year will be decided on the Junction track at Geneva, Switzerland, July 22 and August 2 and 5, has been made public. On the first day the preliminary and semi-final heats of the amateur championship, at 1,200 metres, will be held, as will also the professional handicap race, 100 kilometre event and 10 kilometre motor-cycle race. The final of the 1,200 metre amateur will be decided on July 2. On the same day the trial heats of the professional championship, at 1,200 metres, will be run, and the series and final of the professional tandem, 2,000 metres, 30 kilometres, 30 kilometres motor paced race for professionals, and a 10 kilometre race for motor-cycles. On the last day, August 5, the semi-final heat of the world's professional championship will be the great race. The amateur riders will contest for the 100 kilometre championship of the world and there also will be a 14-lap race for professionals and a 10 kilometre race for motorcycles.

Whether America will be represented in the person of Frank Kramer is a doubtful question. Kramer is, according to his letters, sick and tired of Europe, and wants to hurry back as soon as his contract expires the latter part of this month, but his friends here are endeavoring to persuade him to remain another month and win the highest title of cycling so there will be no room to question his superiority over every sprint rider in the world.

RACE TRACK NEWS

Another week of racing at Baltimore.

There will be no June meeting at Albany.

There will be no "blue ribbon" meeting at Detroit this year.

Snyder McGregor (2.05¼) is at the Libertyville (Ill.) track.

Zambia (2.14¼) finally got out of the unbeaten class at the Speedway.

The Walnut Hall cup has a monster list of 58 nominations, 10 more than last year.

Doc. Tanner has been a mile in 2.13¾, with the pacer Morning Star (2.04¾).

The Transylvania stake has closed with 23 nominations. Last year it received only 13.

The gray mare Ruth C., by Patron, is back in Ben Kenney's stable, after a year's vacation.

The final matinee of the season will be held at the Charles River Speedway Friday afternoon.

The May payment has been made on 69 3-year-olds for this year's Kentucky Futurity.

Will Hitchings is pleased with Island park and thinks that he will make a success of his races there.

Frank Downs will attend the meeting, to be held over the half-mile track at Albany, N. Y., the first week in July.

James Gatcomb will be at the Readville track soon with the fast trotting mare Grace Bond (2.09¼).

The Dorchester Driving club will hold matinees at the Franklin Field Speedway every Saturday afternoon during the summer.

The stallion Todd (2.14¾) has already been bred to over 100 mares this season. He will shortly be shipped to Johnson farm from Kentucky.

The Arizona pacer Bystander (2.14¾), by Zolock (2.05¼), worked a mile in 2.08¼, last half in 1.01¾, for Ed Hall at Phoenix recently.

Jotara (2.16¼), by Bingen (2.06¼), is in fine shape and has been a mile close to 2.20. She will probably not be started until quite late in the season.

Just at present Henry Titer is dead stuck on the four-year-old Bingen colt Earl of Chatham, and no one who has seen the black colt step this spring can blame him.

The mule race at the opening matinee of the Gentlemen's Driving club of Boston was such a success that other novelties will undoubtedly be tried at the club's matinees this season.

By the time some of the trainers get their horses ready to race some of the tracks that are now closed will very likely be back in the game. Perhaps that is what they are waiting for.

The 2.14 trot, which is to be one of the events to be offered in connection with the Sweet Marie-Tiverton-Wentworth race at Readville, July 4, should bring out a strong field of trotters.

KILLED RANCHER

Atrocious Crime Committed at Bruce, Wyo.

OMAHA, Neb., June 20.—A special from Lander, Wyo., says:

"One of the most cold-blooded and atrocious crimes in the history of Wyoming was the murder at the little town of Bruce, 20 miles east of here, Monday, of J. M. Storm, a sheep herder, by W. W. Ehler, a well known ranchman, who came to this region from Boston, where he was born and reared to manhood. The murder was committed in a saloon at Bruce, and was the outcome of a quarrel between Ehler and Storm over the payment of some money.

Ehler fired two shots at Storm in the saloon and then pursued him into the street, shooting him down there in cold blood. He shot five times in all and then reloading his revolver, he reentered the saloon, called for a drink and went home. Storm was dead before the fifth bullet entered his body.

When Sheriff Stough of Lander went to Ehler's home near Bruce to arrest him the murderer offered no resistance. He is now in the county jail here and will be held there till his case comes up for hearing next week.

Ehler was born in Boston in 1862 and spent his youth and early manhood there. He was a year in Colorado before coming to Wyoming. Storm was a young man of good habits and public sentiment is very bitter toward his slayer.

TREASURE BOX

CLERGYMAN IS UNABLE TO RAISE IT.

LOUISVILLE, Ky., June 20.—The western end of the city is greatly excited over an extraordinary freak in the shape of an iron box that refuses to be excavated. Yesterday morning the Rev. G. E. Scott, 1534 West Kentucky street, had occasion to do some work in his front garden. When about half a foot under the surface of the earth his shovel struck an iron box, nearly two feet across the top. Mr. Scott undertook to dig the box from its resting place. Each time, however, that he cleared away the dirt from the sides and seemed about to reach his find the mysterious box would sink a few inches lower.

The hole was enlarged on all sides, but the same result followed. He has now reached a depth of 20 feet and is apparently no nearer the box than when he started. The incident has created tremendous excitement in the neighborhood, and a party will assemble tomorrow prepared to gain possession of the chest. The box is thought to contain treasure.

DR. ROTHFUCHS

SPECIALIST FOR MEN
Graduate of Harvard Medical University
117 Merrimack Street, Lowell

Pay Me When You Are Cured

C. C. Rothfuchs, M. D.

My method of treatment cures to stay cured, without pain or detention from business.
I give a guarantee in every case I accept for treatment.
I give my personal attention to every case, from start to finish.
Consultation, examination and advice to men FREE.
My charges are the lowest for the best expert services. Responsible parties can pay me for my services when cured.
FREE X-RAY EXAMINATION

DR. ROTHFUCHS'
Medical Co., Inc.
117 MERRIMACK STREET
Hours daily—9 a.m. to 8 p.m.—Sunday, 10 to 1. Closed Wednesday.

7-20-4

Cigar factory monthly output is now $41,600, or more than Ten Millions annually. Largest sale of any 10c cigar in New England. Quality counts. R. G. Sullivan, Mfr., Manchester, N. H.

Free Consultation

DR. TEMPLE and associates will give consultation during the balance of June, free of charge. All those who are sick are invited to take advantage of this offer and learn their true physical condition.

If you are afflicted with catarrh of the head, nose and throat, catarrh of the stomach, consumption in the first stages, bronchitis or asthma, rheumatism, diseases of the liver or kidneys and bladder, headaches or backache, habitual constipation, disease of the blood or skin, acute or chronic ills of men, such as nervous debility, gleet, strictures, prostatis or inflamed discharge of the ear, eye, nose or otherwise, see them before going elsewhere. All medicine furnished patients; privacy is thus assured.

You can consult with Dr. Temple and associates—Free of Charge—at their office, 97 Central Street, Mansur Block, every day, 10 a.m. to 5 p.m.; evenings, 7 to 8. Sundays, 10 a.m. to 12. The price for treatment and medicine is within the reach of all, paying as able.

Free X-Ray Examinations.

SHOULD HAVE WON

Lowell Threw Away the Game Yesterday

New Catcher Made Two Errors That Let in Two Runs — Maroney Pitched an Excellent Game

Manager Lake began his evening sessions yesterday afternoon when Lowell and Lawrence had at it, the game commencing at 3.40 despite the fact that the full attendance was present at 3.35 and showed for the game to start. The enthusiasts prefer the games to start at three o'clock and will attend them if they start fifteen minutes later, but they think it is all foolishness to wait until 3.50 or four o'clock before beginning the game. Undoubtedly Manager Lake in order to please his patrons will commence the games at three o'clock in the near future.

Lowell's lineup was changed considerably this afternoon, Plunkett, the new man going behind the bat while Lake played first, Burrill was in right gar[illegible] Sullivan was in left field and O'Neill behind the batter.

It was expected that Haverhill Sa[illegible] Moore of the league team would pitch but if he did he gave no sign [illegible] Wednesday [illegible] appearance of the Lawrence team was [illegible] expected by Dapper Dan and Sa[illegible] and he was on the mound today [illegible] playing first in his place. Last [illegible] people who gave such rank decisions [illegible] last week and who expected Lake [illegible] given a chance to walk to the left and [illegible] Mr. Todd will not be seen of [illegible] at any of the New England [illegible] games.

Hastings, formerly left hoop for Cam[illegible] has been appointed umpire and it was expected that howoulf of Boston at Lynn's place but he failed to materialize and O'Reilly of Boston was pressed into service.

Mattie Hickey was on the bench in uniform and the crowd yelled for Lake to put him in the field but the local manager did not deem it advisable for reasons of his own.

Umpire O'Reilly called the game at 3.40 o'clock.

FIRST INNING

The visitors scored one run in the first inning and the home team should have done likewise but for the poor conduct on the part of Sullivan, who was [illegible] on the third base line. Spooner, the first man up, drew his base on balls. He was forced out at second by Billet's grounder to Brown. Page hit to O'Neill and Billet was thrown out at second but a double could not be worked. Briggs singled over second base. Wilson hit to right centre field scoring Page. Wilson then left second. Fulmer was thrown out putting to Shannon and leaving two men on first.

In the latter half of the inning O'Neill bunted in front of the plate and failed to reach first. Shannon sent a grounder to Wilson and died at first. Burrill drew his base on balls. Lake hit to left field for two bases and Burrill should have scored but Sullivan held him at third. Fitzmaurice closed the inning hitting to Wilson and going out at first.

Score—Lawrence 1, Lowell 0.

SECOND INNING

Neither side scored in the second inning. Cote hit to Brown and was out at first. Lepper struck out and Lee flied out to O'Neill.

Sullivan and Brown struck out. Plunkett hit to Lepper and was retired at first.

Score Lawrence 1, Lowell 0.

THIRD INNING.

Two more score outs were registered in the third inning. Spooner fell to Maroney and died at first. Billet hit to Brown and was also out at the initial bag. Page flied out to Fitzmaurice.

In Lowell's half Maroney drew his base on balls and he went down to second on O'Neill's sacrifice. Shannon flied out to Spooner. Burrill closed the inning by hitting along the first base line to Fulmer.

Score Lawrence 1, Lowell 0.

FOURTH INNING.

In the fourth inning the visitors scored two runs in a very peculiar manner. Briggs opened up with a single to right field. Wilson hit in front of the plate and Plunkett getting the ball threw it about a mile over Lake's right and the ball went over to the right field fence and as a result Briggs went to third, while Wilson went to second. Briggs then started to run for home and Lake threw to Plunkett, but Plunkett fell down and tripped a complete somersault and both men scored. Fulmer then singled and Cote bunted in front of the plate. Maroney fielded the ball to second, getting Fulmer while Shannon threw back to first for a double. Lepper hit to Brown and was out at first.

Lake drew his base on balls. Fitz hit to Page who threw Lake out at second. Lepper tried to make a double out of it and threw the ball over the second baseman's head and as a result Fitz traveled down to second. Sullivan singled and Fitz went to third. Brown flied out to Page and Plunkett hit to Wilson and passed away at first.

Score—Lawrence 3, Lowell 0.

FIFTH INNING.

In the fifth inning Lee struck out. Spooner flied out to Fitzmaurice and Billet hit to Brown and was retired at first.

The home team broke the ice in the latter half of the fifth inning and scored one run. Maroney got a base on balls. He went down to second on O'Neill's sacrifice. Shannon hit to Lepper and was out at first, Maroney going down to third on the play. Burrill singled and Maroney scored. Lake hit to left field for a single and Burrill went to second. Fitzmaurice hit to Wilson and Burrill was thrown out at third.

Score—Lawrence 3, Lowell 1.

SIXTH INNING.

Neither side scored in the sixth inning. Page was hit by a pitched ball and he went down to second on a sacrifice by Briggs. Wilson hit to Brown and was out at first. Fulmer foul flied to Plunkett.

In Lowell's half Sullivan struck out, Brown hit to Lee and was out at first while Plunkett flied out to Page.

Score Lawrence 3, Lowell 1.

SEVENTH INNING

Cote hit to Shannon and was out at first. Lepper and Lee struck out.

Maroney hit a Texas leaguer over the short stop's head and he went to second on O'Neill's sacrifice. Shannon flied out to Briggs. Burrill hit a grounder to Page and was thrown out.

Score Lawrence 3 Lowell 1

EIGHTH INNING

Spooner flied out to Sullivan. Briggs flied out to Burrill and Page flied out to Sullivan.

Lake hit to Wilson the latter making a pretty pickup, but a bad throw to first and Page reached first in safety. Fitzmaurice hit a grounder to Wilson who threw Lake out at second. Page then returned the ball to first for a double play. Sullivan hit to centre field for a single. Brown hit to Lepper, forcing Sully at second.

Score Lawrence 3 Lowell 1.

NINTH INNING

In the ninth inning Briggs flied out to Fitzmaurice. Wilson struck out. Fulmer fell to Brown and went out at first.

Plunkett struck out. Hickey then went in to bat for Maroney. He fell to Lepper and went out at first. O'Neill hit to left field and went out at first.

ALL PROTEST.

There was general dissatisfaction expressed by the spectators at the lateness of the hour in calling the game. It was believed by all that 3 o'clock was the most expedient time for the game to start. Manager Lake however thought that 3.45 would be satisfactory to all and not much fault was found. But when he set the hour at 3.30 every patron of the game found fault. People like to get home in time for a warm supper. They do not care to witness a game by candle light.

LAWRENCE

	ab	r	bh	po	a	e
Spooner, cf	3	0	0	1	0	0
Billet, lf	4	0	0	0	0	0
Page, 2b	3	1	0	0	2	0
Briggs, rf	3	1	2	2	1	0
Wilson, 3b	3	1	1	1	1	1
Fulmer, 1b	4	0	1	12	2	0
Cote, c	3	0	0	0	1	0
Lepper, ss	3	0	0	0	1	1
Lee, p	3	0	0	0	4	0
Totals	29	3	4	4	27	10	2

LOWELL.

	ab	r	bh	po	a	e
O'Neill, 3b	2	0	0	0	1	0
Shannon, rf	4	0	0	0	3	0
Burrill, cf	3	0	1	1	1	0
Lake, 1b	3	0	2	3	11	0
Fitzmaurice, cf	4	0	0	0	3	0
Sullivan, lf	4	0	2	2	0	0
Brown, 2b	4	0	0	0	7	0
Plunkett, c	4	0	0	0	6	0
Maroney, p	1	1	1	1	0	0
x Hickey	1	0	0	0	0	0
Totals	30	1	6	7	27	11	2

x Hickey batted for Maroney in 9th

Lawrence	1	0	0	2	0	0	0	0	0	3
Lowell	0	0	0	0	1	0	0	0	0	1

Two base hit Lake. Sacrifice hits O'Neill 2 Wilson, Briggs. Stolen base Wilson. Double plays Maroney, Shannon and Lake; Wilson, Page and Fulmer. First base on balls Spooner, Brown, Maroney 2, Lake. Hit by pitched ball—Page. Struck out—Plunkett, Sullivan 2, Brown, Lepper 2, Lee 2, Wilson. Time—1.45. Umpire O'Reilly. Attendance—300.

N. E. LEAGUE STANDING.

	Won	Lost	P. C.
Lawrence	26	17	.605
Fall River	23	16	.590
Worcester	21	19	.553
Lynn	21	19	.553
Haverhill	22	22	.500
Manchester	20	22	.476
Lowell	16	26	.355
New Bedford	14	27	.341

N. E. LEAGUE RESULTS

At Lowell Lawrence 3, Lowell 1.

At Fall River Fall River 10, New Bedford 7.

At Haverhill (First game) Haverhill 2, Worcester 1, (second game) Worcester 6, Haverhill 5.

At Lynn Lynn 6, Manchester 2.

GAMES TODAY.

Lowell at Haverhill.
Lawrence at Worcester.
Lynn at New Bedford
Manchester at Fall River.

AMERICAN LEAGUE STANDING.

	Won	Lost	P. C.
Philadelphia	32	21	.604
Cleveland	30	20	.600
New York	32	22	.593
Detroit	28	23	.549
St. Louis	29	26	.527
Chicago	26	25	.510
Washington	19	25	.431
Boston	15	30	.333

AMERICAN LEAGUE RESULTS.

At Chicago-Chicago-Boston game prevented by rain.

At Cleveland-Philadelphia 8, Cleveland 0.

At St. Louis St. Louis 3, Washington 2.

At Detroit-Detroit 4, New York 1.

GAMES TODAY.

New York at Detroit.
Philadelphia at Cleveland.

NATIONAL LEAGUE STANDING.

	Won	Lost	P. C.
Chicago	40	18	.690
Pittsburg	34	17	.667
New York	36	19	.655
Philadelphia	29	29	.500
St. Louis	24	34	.414
Cincinnati	23	35	.397
Brooklyn	21	34	.382
Boston	18	38	.321

NATIONAL LEAGUE RESULTS.

At Boston-Chicago 5, Boston 0.

At New York-New York-Pittsburg postponed—wet grounds.

At Brooklyn-Cincinnati-Brooklyn game postponed—wet grounds.

At Philadelphia St. Louis 5, Philadelphia 1.

GAMES TODAY.

Chicago at Boston.
Pittsburg at New York.
St. Louis at Philadelphia.
Cincinnati at Brooklyn.

DIAMOND NOTES.

Lowell at Haverhill today.

The annual blood game between Lowell High and Lawrence High takes place at Spalding Park this afternoon.

Yesterday's game was one of the quickest played of the season. When they get playing the 2.30 and two hour games the fans will find the city locked up upon their return to Merrimack square.

"Start the game. We don't want to sit here all night," cried a crowd of fans when the 3.45 mark was passed.

Mattie Hickey received a great hand from the fans. He will limber up for a few days before going in.

Brown was right there with the berries on a good base.

Maroney pitched beautiful ball, yesterday, but between Burrill and Plunkett the game was lost. Burrill should have scored and Plunkett was responsible for two of the visitors' three runs.

The change in the batting order worked nicely yesterday. Three times running Maroney got on first and was advanced each time by a neat sacrifice by O'Neil.

Umpire O'Reilly, voice and all, satisfied the fans.

Leduc has been relegated to the full uncut.

Lake has his eye on the ball but not on his best interests if he continues to hold the games back until 3.30.

AMATEUR BASEBALL

The Wamesit Juniors would like to play Blake's Centrals on Fort Hill grounds Saturday, June 30, at 1.30. If they accept please answer through this paper, or write to J. F. Burke, 223 Perry street, or J. C. McQuade, 127 Rogers street, Lowell.

YACHT MISSING

THERE WERE FIVE MEN ON BOARD.

BOSTON, June 20.—Anxious relatives and friends are waiting for cheering news from Ralph Warren, Frank Harding and three other young men of the West End, who left City Point, South Boston, Saturday night, on the sloop Nade, and have not been seen since.

Mr. Warren is employed as a casket trimmer at 7 Causeway street, and Mr. Harding lives at 60 Chambers street. Harding, with three other young men, accompanied Mr. Warren on his sloop Nade for a two days' cruise down the harbor. They left City Point Saturday night during the storm, and carried a small lot of provisions.

Sunday the Nade was seen off the Graves, her sails flying carelessly in the wind. There was no sign of life on the deck of the boat. Since then no one has seen the boat or the men.

The officers of the police boats are to be asked to search the various islands for the men and a sharp watch will be kept for trace of the missing sloop.

Adam Shaw, Jr., will graduate from the Bowdoin college medical school this month.

BASE BALL
TOMORROW.
Lowell vs. Haverhill
SPALDING PARK
Admission - - - 25 Cents
Game called at 3.30 p. m.

The Allenburys' Foods

Save Babies' Lives

Improper feeding is the great cause of the majority of infant ills. When the mother's milk becomes deficient in quality or quantity The 'Allenburys' Foods should at once be substituted—they save babies' lives, nourish them and bring them back to health and strength. The 'Allenburys' Foods are graded to correspond with the infant's digestive powers at the different stages of its growth—thus a baby of one month will get just the food suited to an infant of that age—an infant of six months requires more nourishment and so the third of The 'Allenburys' Foods provides just the amount needed. The 'Allenburys' Foods are the best artificial substitute for mothers' milk—why not give them a trial and see the improvement in your baby?

DEAR SIRS:
Our boy is truly an 'Allenburys' baby, and we acknowledge with grateful hearts our debt to the 'Allenburys' Food Co.
He is a sturdy, happy little fellow 11½ months old, weighing 22 lbs., stands alone, says a few words, has six teeth, and would send you a cheery greeting if he realized as we do, that he owed his life to The 'Allenburys' Foods. Thanking you again for your kindness in suggestion and direction.
Very sincerely,
(Signed) CLARA N. MOORE, West Palm Beach, Fla.

The 'Allenburys' Milk Food No. 1 for infants from birth to three months.
The 'Allenburys' Milk Food No. 2 for infants from three to six months.
The 'Allenburys' Malted Food No. 3 for use after six months of age.

All druggists sell these foods. Ask your dealer for the book on "Infant Feeding and Management." If he cannot supply you, write us and we will mail you a copy, together with samples of Food, FREE.

THE ALLEN & HANBURYS CO., Ltd.,
NIAGARA FALLS, N. Y.
LONDON, ENGLAND. TORONTO, CANADA.

LAKEVIEW THEATRE
JOSEPH J. FLYNN - - - - - MANAGER
WEEK COMMENCING MONDAY JUNE 25 MATINEE EVERY DAY
HOYT'S
"A Trip to Chinatown"
Company of 25. Enlarged Orchestra.
New Songs, New Dances. Chorus of Pretty Girls.
Prices: Evenings, 10c, 20c and 25c; Matinees, 10c and 25c
Reserved Seats on sale at Carter & Sherburne's, corner Merrimack and Bridge Street.

HUNTINGTON HALL LOT
IS THE PLACE AND TIME — Week of June 25 — IS THE PLACE AND TIME
BIG CIRCUS
AND HIPPODROME
"A Show Without an Equal." A Dazzling Sunshine, Bright Above All Others, Strictly High-Class, in Every Respect, Refined, Pleasing, Up-to-Date. Interspersed with more laughs than was ever crowded into one tent before.
2——Performances Daily, Except Monday——2
ADMISSION 25 CENTS. Reserved Seats 25c Extra
BOX TICKETS $1.00
RESERVED SEATS NOW ON SALE AT ELLINGWOOD'S NEW STORE, MERRIMACK STREET, FOR ALL PERFORMANCES OF THE WEEK.

It costs, but—

It costs to do things right; but it is worth all the money we put into it—all the strain on brain and heart—to do what's best for the American public, and *do it first.*

Each month we put into our magazine the very best we can get. We hold nothing back to "help out" the next issue—we take care of that number when its time comes. This is how it works:

We sent Vance Thompson to St. Petersburg to get the story of the opening of the Russian Duma, expecting it in time for August; but, after the July magazine had been on the presses a week, the story unexpectedly arrived—and it made us sit up. We confess that we didn't know much about the situation in Russia—no more than other careful observers—but this brilliant fact-story gave us our first real comprehensive view of what is going on there: The struggle-to-the-death between the puny Tsar, strong only in his "divine right," and the dead-in-earnest representatives of Russia's hundred and forty millions.

We didn't hesitate a minute or count the costs—any more than we counted consequences before publishing Lawson's attack upon the Big Life Insurance Companies or Sinclair's exposure of Beef Trust Horrors. We felt that you ought to have the real inside facts *now*—that you may fully understand the biggest movement going on in the world today and the greater events that will surely happen.

So we split open the already completed July number, jammed into it the sixteen extra pages (you see their peculiar numbering) at an extra cost of several thousand dollars, a lot of night-work, and the chance of coming out late.

It will be your loss, and ours, if you don't read it.

The July number was a "corker" already—hot shot from **Lawson; from Teague on Bucket-Shop Steals; Russell on how** the Japs are outdoing us; and exquisitely pathetic fact-story of Sophie Wright, the saint of New Orleans; the **funniest Sea-serpent Story** in a dog's age and nine other fiction stories of the highest order.

With this Duma fact-story, *Everybody's* is worth twenty-five cents of anybody's money. To the Tsar, if he heeds its warning, it is worth his Empire, perhaps his life.

Everybody's Magazine

Out Today 15 cents

"And that's why EVERYBODY'S pays advertisers."

Every Woman
Interested in her should know about the wonderful
MARVEL Whirling Spray
The new Vaginal Syringe. Injection and Suction. Best—Easiest—Most Convenient, Cleanest Instantly.
Ask your druggist for it. If he cannot supply the MARVEL, accept no other, but send stamp for illustrated book—sealed. It gives full particulars and directions invaluable to ladies. MARVEL CO., 44 E. 23rd ST., NEW YORK.

In the Name of Sense,
that good common sense of which all of us have a share, how can you continue to buy ordinary soda crackers, stale and dusty as they must be, when for 5¢ you can get

Uneeda Biscuit

fresh from the oven, protected from dirt by a package the very beauty of which makes you hungry.

NATIONAL BISCUIT COMPANY

THE LOWELL SUN

SUN BUILDING, MERRIMACK SQUARE, LOWELL, MASS.

JOHN H. HARRINGTON, PROPRIETOR.

Member of the Associated Press.

Three Dollars per Year. Twenty-five Cents per Month

The Sun receives the full day service of THE ASSOCIATED PRESS, the greatest news-gathering organization in the world. The entire service received over a leased wire, by our own operator, in our own office in The Sun building.

SWORN CIRCULATION OF THE SUN

The sworn daily average circulation of The Lowell Sun for the year 1905 was

14,829

Sworn to by John H. Harrington, proprietor, Martin H. Reidy, business manager, and Alfred Pilotte, pressman of The Sun, before me, January 1, 1906.

JOHN J. HOGAN, Notary Public.

☞ This is a larger circulation than the combined circulation of all the other daily papers in Lowell.

☞ An advertisement placed in The Sun is of more value to the advertiser than if it were inserted in all the other newspapers in Lowell, and the cost of inserting it in The Sun is about ONE-THIRD the price charged by the other papers.

Will the Aldermen Do It?

THE TELEPHONE BUSINESS IS ONE IN WHICH COMPETITION COMPELS THE BUSINESS OR PROFESSIONAL MAN TO USE THE SERVICE OF EACH COMPANY IN OPERATION WHILE EVERYBODY MUST ADMIT THAT COMPETING COMPANIES ONLY DEMORALIZE THE SERVICE AND HUMBUG THE PUBLIC. IF THERE IS A GRIEVANCE THIS IS NOT THE WAY TO REMEDY IT. HERE IN LOWELL WE HEAR PRACTICALLY NO GRIEVANCE AGAINST THE ESTABLISHED COMPANY AND THE APPARENT WILLINGNESS OF CERTAIN ALDERMEN TO GRANT A FRANCHISE TO A SECOND COMPANY CAN BE REGARDED IN NO OTHER WAY THAN AS AN OUTRAGE UPON THE BUSINESS PUBLIC. EXPERIENCE HAS SHOWN THAT SUCH COMPANIES HAVE FOOLED THE PUBLIC. THAT INSTEAD OF GIVING GOOD AN' CHEAP SERVICE, THEY HAVE GIVEN A POOR SERVICE AT A PRICE THREE TIMES AS HIGH AS THAT CHARGED BY THE ESTABLISHED COMPANY FOR A BETTER SERVICE OF THE SAME SCOPE. WILL THE ALDERMEN FAVOR SUCH A PUBLIC SWINDLE; WILL THEY FAVOR THE DISFIGUREMENT OF OUR STREETS AND THE INCREASED DANGER OF FIRES, ALL TO ACCOMMODATE A FEW FRANCHISE AND STOCK SPECULATORS WHO CANNOT BE CREDITED EVEN WITH THE HONEST INTENTION OF DOING BUSINESS?

Police Commissioner O'Meara of Boston will see that the officers pay their taxes in due time. It would be well to see that they pay their other debts as well.

Nobody will regret the regatta as it was planned. Everybody, however, will look for an acceptable substitute. The bonfire on Fort Hill park is a good idea.

The president deserves the thanks of the country for insisting upon essential improvements in the meat inspection bill. As it now stands it will put the packers under proper restraint.

TEACHERS WANT HIGHER SALARIES

The primary and grammar school teachers of Lowell are signing petitions to the school board for an increase of salary. In view of the increased cost of living and the length of time since the salaries were fixed, it must be admitted that the teachers are entitled to an increase but the question comes upon whether the city can afford it just at present. We believe that if justice were done, some salaries in the school department would be cut down in order that the teachers referred to might receive an increase that would in some measure compensate them not only for their arduous labors after appointment but for their long years of strenuous preparation.

AS TO THE ANARCHISTS.

Those foreign anarchists and American anarchists, if there be such, must remember that in this land of comparative liberty there is no license for lawlessness and although we have free speech and a free press, we draw the line at anarchy, because the people of the United States believe in law and order. We allow everyone to speak his mind, if he does not incite a disturbance of the peace of the community. Our socialists, it is true, preach the overthrow of the present methods of government, but they aim to do so at least in their own open declarations by the rule of the majority and under the guise of law. There is a vast difference between liberty and license and to abuse the right of free speech so that what is said would incite a breach of the peace is a crime and the perpetrator is liable to punishment according to the law of the several states.

SENATOR WHYTE OF MARYLAND.

The governor of Maryland has done the entire country a valuable public service by the appointment of ex-Senator Whyte to succeed the late Senator Gorman.

Senator Whyte is a man of high character and great ability, and a democrat of the best type. In view of the ship subsidy scheme and other graft schemes now pending in congress, his accession to the senate is most timely.

One of the most valuable public services rendered by Governor Whyte to the country at large, remarks the Baltimore Sun, was the blow dealt by him to the Roach subsidy scheme. He did this while in the senate in 1879. There was then proposed in the senate a tremendous scheme for subsidizing vessels with government funds in the interest of Mr. Roach, the great ship builder, and the wealthy interests associated with him. The subject was comparatively a new one to the country and at first Senator Whyte was almost alone in his opposition to the scheme, which was backed by a powerful lobby and by stupendous political influences. Senator Whyte attacked it with all his strength; combatting it on constitutional and economic grounds and protesting against the bill as a measure of folly, injustice and extravagance. The senate passed the bill, but the Marylander's powerful speeches, as was acknowledged by the press at that time, aroused the sentiment of the people of the whole country.

Thereupon he returned undaunted to his attack upon the measure and after a powerful speech upon the iniquity of the subsidy principle and by brilliant parliamentary manoeuvring he caused the senate to reverse its action, thus defeating the measure.

SEEN AND HEARD

In Holland potatoes are not needed in the parcel post. Denmark will not receive almonds and Egypt will not permit cheroots to be sent. Germany refuses all kinds of American objects, and in some cases direct against Japan while Belgium imposes duties on the news column. [illegible]

Miss Ethel Wade of Lowell, Me., has an ear of pod corn grown last year that was planted in June. The corn was grown in the open and received little cultivation after the milk. [illegible]

The garden of the palace of La Granja, where Alfonso and Victoria are spending their honeymoon, is reputed to be [illegible]. One of them, the famous [illegible] fountain, sprinkles the lucky [illegible]. When this fountain was completed Philip V. the builder of the palace said: "Well, it has cost me three million, but for three minutes I have been amused."

A Prosser, Me., man claims to have discovered a solution to the potato problem. When the bugs infest crops and he is [illegible] to find a potato there, he waits until the bugs have concluded what to do to it and then he says "I'll eat that bug myself." He says it has never failed.

The editor of one of Japan's large newspapers pays this tribute to Charles Eliot: "Book all over Japan, our men than possess have a higher standard of morality than they have ever known. Our ideas of loyalty and chastity are higher than ever, and we include the cause of the great moral advance. We can find it in nothing else but the religion of Christ."

When Gov. Cobb of Maine was at Fort Kent to attend the graduating exercises of the Madawaska training school he was treated to a night of a large bull moose which had wandered into the town and was grazing contentedly in the middle of the town. After the moose had stayed quite a while inspecting the place he was chased out toward the mountains by one of the school children.

There are 24 farmers in the present congress, out of a total membership of 476. The two farmers in the senate are both from South Carolina. There are two farmers in the house from South Carolina. New York has two farmers in the house, Mr. Cocks of Suffolk and Mr. Wadsworth of Genesee. The rest of the farmer members are scattered around the country, no two being from any one state.

GRANITEVILLE

The selectmen of Westford have posted notices offering $25 reward for all those caught destroying private or public property. It is hoped that this will serve as a warning to those who have been breaking branches from the shade trees on our public streets of late.

The Graniteville baseball club will play the Middlesex club on the home grounds in this village on next Saturday, June 23. Game called at 3 p. m.

FIREWORKS COMMITTEE.

The sub-committee on fireworks, Alderman Crosby and Councilmen Hogan and Moody, met last night and received fireworks programs from four firms, namely the Tilton, National, Paine and Masten and Wells.

All of the programs were of an elaborate nature, but it is expected that Mr. James J. Gallagher, representing the National company, will receive the contract, as he gave the exhibition last year and it was considered satisfactory.

If YOU Were Called upon to Give a Bond at a Moment's Notice, What Would You Do?

It is increasingly difficult to find friends who are willing to become personal sureties.

What would you do?

You would seek corporate security, which is last superseding the personal kind. You would go to the nearest office of the American Surety Company and obtain the necessary bond, quickly and without red-tape.

When placed in a position which requires a bond, apply immediately to

American Surety Company of New York

Z. F. FITZPATRICK, Mgr. for Mass., 69 State Street, Boston, Mass.

SOLON W. STEVENS, Agent and Attorney, 71 Glidden Bldg. Tel. 967-4.

SHERMAN H. FLETCHER, Agt., Westford.

S. B. GODDARD & SON, Agts., Woburn.

SIDNEY A. BULL, Agent, Billerica, Mass.

SUIT SALE

NOW when it will do you good. A few $25 and $28 handsome cheviot suits at $33. Great values.

LOUIS ALEXANDER
Formerly of Fifth Ave. New York.
IMPORTER & TAILOR
65 CENTRAL ST
PAUL O. KABLE, Assistant
Telephone 977-4.

TALK OF DOUGLAS

HON. WILLIAM L. DOUGLAS.

He May be Bryan's Running Mate in 1908

WASHINGTON, D. C., June 20.—The name of ex-Gov. W. L. Douglas of Massachusetts is being mentioned prominently in political circles here as a vice-presidential possibility on the ticket with William J. Bryan.

At least one political organization is already working for him, and he is regarded by democratic members of the house as the most promising candidate now on the horizon.

At a meeting here yesterday of the executive committee of the American Anti-Trust League the name of Douglas came up in connection with that of Bryan, and it was stated he would be advocated for second place on the ticket at the annual meeting of the league next month in New York.

Three members of the league, Henry H. Martin of New York, national secretary; Cotton T. Bilde of this city, national treasurer, and Herman J. Schultels of the executive council, were outspoken in their advocacy of Gov. Douglas. Mr. Bilde is well known as the close friend of Mr. Bryan at the capitol. Mr. Bryan lived with Mr. Bilde's family while he was in congress.

Mr. Bilde said that while talk of Mr. Bryan's nomination was premature, still it was necessarily a matter of discussion among politicians, and he added the name of Mr. Douglas as his running mate had been favorably discussed.

"It would be the wisest move the democratic convention could take," said Mr. Martin, "to nominate ex-Gov. Douglas on the ticket with Bryan. He is a strong, available man for three essential reasons. He is sound on the tariff, which will be the great issue of the campaign; he is strong with organized labor throughout the United States, for he is a large employer of labor, and has never had a controversy with his employes, and he is a phenomenal vote getter. In addition, he comes from a section in which the democrats might hopefully look for gains in a presidential campaign with tariff the issue.

"It is believed among those who are urging his name that he would land Massachusetts in the democratic column, and the electoral vote of Massachusetts would be worth having. It is also believed he could carry Rhode Island, for he is very popular there, and might carry another of the New England states. We believe he could carry New York. He stands high in the estimation of the business interests of the country; is safe and sane, a man of high integrity, and in every way qualified for the office of the vice-presidency of the United States. I cannot say positively, but I believe the Anti-Trust League will be for him and make an active campaign for him."

Representative Granger of Rhode Island said today he had heard considerable gossip regarding Mr. Douglas in connection with the vice-presidency on the democratic ticket. He personally regards him favorably.

"I think Mr. Douglas unquestionably could carry Massachusetts," said Mr. Granger. "And I think he would carry Rhode Island and Connecticut into the democratic column with him. He is a typical democrat, and, representing the east, would be a suitable mate for Mr. Bryan of Nebraska."

Representative Keliher of Boston said: "Douglas could carry Massachusetts easily if nominated for the vice-presidency, and it would be the course of wisdom for the democrats to name him. He is a great vote getter, and his selection would strengthen the proposed ticket with Bryan at the head. It would be a good nomination."

It is believed here that Mr. Douglas has already been sounded by leading democrats, and that he has indicated he would accept the nomination.

ABSURD, SAYS DOUGLAS.

BROCKTON, June 20.—Ex-Gov. Douglas last night characterized the proposition to run him for vice-president on the democratic ticket with William J. Bryan as absurd. To a correspondent he said:

"So far as I am concerned, or have been consulted, there is no foundation whatever for such consideration. There is no truth in it, so far as I am concerned. I have entertained no idea of running for vice-president. I know of no reason why they should name me for that position."

Mr. Douglas was asked if the extension of this honor to him would be favorably received, and if, as one interested in party success nationally, he would consent to the use of his name, but declined to give any expression in that direction.

CONFERENCE

TO BE HELD BY AMERICAN LIBRARY ASSOCIATION.

The American Library Association conference will be held at Narragansett Pier, June 29 to July 6.

A few years ago what were called state libraries in this country were with rare exceptions small collections of odds and ends. They included usually a few of the state's own public documents, not often a complete file—a few hundred volumes of U. S. government documents, a group of out-of-date encyclopaedias and atlases, and such miscellaneous books as chance had brought together. These collections were frequently presided over by some political appointee who left them as he found them. The improvement in the condition of state libraries in the last ten years has been most gratifying. It is not too much to say that the interest now felt in them, the excellence of their collections and the admirable way in which they are arranged and classified and their general influence are due more to the interest taken in them by the national body of librarians than to any other one thing. Many of them are now presided over by men of decided talent and learning and skill in library management. These men are appointed to office for long periods and devote themselves entirely to the work of making of their respective state libraries valuable and useful institutions. The librarians of the state libraries have themselves formed a national association which meets this year at Narragansett Pier with the public and college librarians of the country, as it has heretofore. It has on Wednesday morning, July 4th, a special session of its own, though for the most part state librarians unite with other librarians in the discussion of the many interesting topics in library economy.

Mr. T. L. Montgomery, state librarian of Pennsylvania, was appointed by Governor Pennypacker, and has been able through Gov. Pennypacker's interest in the library's welfare to advance the Pennsylvania state library to the front rank of institutions of its kind in the country. Mr. Montgomery has also been for many years a trustee of the Philadelphia Free Public Library. He has recently been made secretary of the trustees' section of the association, of which Mr. W. T. Porter, trustee of the public library, Cincinnati, Ohio, is chairman. The program of the trustee's meeting at Narragansett Pier is very interesting. The meeting is to be held on July 2d and covers the following interesting topics:

The basis of library taxation, Dr. James H. Canfield, Columbia University.

The whole duty of a trustee—from a librarian's standpoint, Arthur E. Bostwick, New York public library.

The whole duty of a trustee—from a trustee's standpoint, J. G. Rosengarten, trustee Free Library of Philadelphia.

The Carnegie donations, Hon. David A. Boody, president board of trustees, Brooklyn public library, N. Y.

The ideal relation between trustees and librarian, Melvil Dewey, president American library institute.

What an editor thinks of trustees, Miss M. E. Ahern, editor Public Libraries.

Mr. M. G. Perkins of Liberty street, went by carriage to Juniper Point, Monday, where he will spend the next ten days.

PUTNAM & SON CO.

166 Central Street

Some Stirring Changes in the Prices of Our . . . . . .

BOYS' CLOTHES

For small boys and big ones—here are suits for dollars less than first prices.

SPECIAL LOTS OF SERGE SAILOR SUITS AND RUSSIAN BLOUSE SUITS, all good wool materials in dark blue and fancy colored serge and plain cloths. Sold up to $5.00—all today marked..... **$2.00**

BOYS' DOUBLE BREAST JACKET SUITS, sizes 8 years to 15, in plain colors and new spring patterns of smooth faced fabrics and cheviots; several lots gathered from suits that sold for $3.00 and $3.50, offered today for..... **$2.00**

BOYS' FANCY WORSTED SUITS and new cheviots, double breast jackets with belts and Norfolks, both with Knickerbocker trousers; double breast jackets in fancy worsteds and strictly all wool fast color blue serge. Sizes from 8 years to 16. Sold up to $5.00—today..... **$3.50**

FINE SAILOR SUITS, in navy blue serge and gray worsted, sizes 4 years to 10. Fine Russian blouse suits, sizes 3 years to 6. Suits that sold up to $8.00, now only **$5.00**

HANDSOME CHEVIOT AND FINE WORSTED SUITS for boys 9 years to 16, in double breast jackets or Norfolks—including fine blue serges. Suits that sold up to $8.00, now marked **$5.00**

SUITS WITH LONG TROUSERS, coat, vest and trousers, to fit boys from 15 to 18 years—sold up to $12.00, now..... **$5.00**

ROGERS'-PEET'S FINE SUITS. Norfolks or double breast jackets. Sizes 9 to 16 years. Finest of worsteds; sold up to $10—today **$6.50**

The Confection of Perfection

There is no greater test of skill in the art of blending confections than the manufacture of chocolates. The realization of perfection in this art awaits you in a box of

Trade Mark. Necco Sweets. New England Confectionery Co. Boston.

Lenox Chocolates

One taste surprises—another fascinates—a third proclaims them the Confection of perfection. The same art and skill is employed in the manufacture of 500 different sweets and for your guidance in buying, they are all known as Necco Sweets and distinguished by the Seal. Whether your taste be for simple or elaborate candy you will find the perfection of its kind in a box bearing the Seal of Necco Sweets.

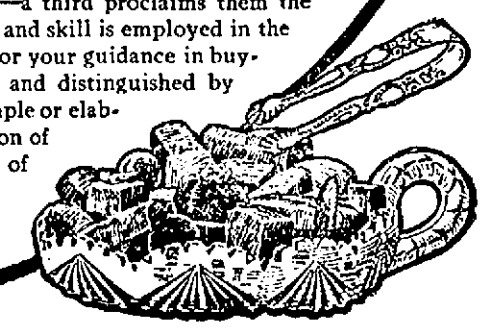

NEW ENGLAND CONFECTIONERY CO.,
Summer and Melcher Sts.,
Boston, Mass.

ENTERS PROTEST

Rev. Mr. Kenngott Opposes Second Telephone Co.

Says the Press of Lowell is Right on the Question — He Investigated the Matter on His Own Account

On behalf of the First Trinitarian church, Rev. George F. Kenngott has entered a protest with the board of aldermen against the erection of poles as petitioned for by the Merrimack Valley Independent Telephone company on Dutton, Worthen and Market streets. The petitioners ask for pole locations on Dutton street "from French street to Thorndike," evidently not knowing that Dutton street does not connect with either of the two streets mentioned.

Asked if he was in favor of an independent telephone company, Rev. Mr. Kenngott said: "I am not in favor of an independent or competing company in this city. I have investigated the question pretty thoroughly on my own account and have arrived at the conclusion that on this question the press of the city is right in its position. I had an opportunity of conversing with a professor from a western university who has made a study of municipal ownership, trust and corporation matters and he gave me considerable information in regard to the telephone business in the middle west where independent companies have their stronghold. The companies in the middle west, I am informed, caused the Bell Telephone company to put in the very latest improvements, such as we have in this city, but that did not dispense with the necessity forced upon the public by competition to have two telephones instead of one and the divided service was in no case as good as would be one complete first-class service.

"I have investigated also the independent companies in New Bedford and Haverhill and as a result I am convinced that it would be exceedingly unwise and against public policy to grant a franchise to any independent company here in Lowell. In the first place the service furnished by the New England Telephone company is probably as good as it is possible to give or as could be obtained anywhere, while the rates, I believe, are not unreasonable considering the service given and the introduction of all the most modern improvements.

"I attended the meeting at city hall when the petition was up for a hearing and intended to oppose the petition but was obliged to leave on account of the lateness of the hour. I am glad to know, however, that the local company intends to put in a limited service telephone for domestic purposes at $18.25 a year. There is no reason to believe that any new company could give the city any service equal to that given by the New England company for the next ten or even fifteen years. The experience in Haverhill where an independent company seems to have had ample opportunity for growth, shows that in ten years it has not procured 500 subscribers and to reach even this small number the business and professional men are obliged to use the double service and pay the double rate, which is higher than the single rate paid in Lowell or in any similar city for a first-class service.

"It seems to me that the aldermen will inflict serious injury upon the city if they grant this franchise for a new telephone company. Should the franchise ever become operative the annoyance caused by the location of poles on a large number of streets and the digging up of some of our principal street to lay conduits would be a serious injury, not to mention the danger from the multiplicity of overhead wires with which we have had a costly experience in the past. I hope that the aldermen will eventually see that the city's interests demand that this franchise should not be granted, and that if there is any complaint in regard to the present telephone service it be remedied in a different manner."

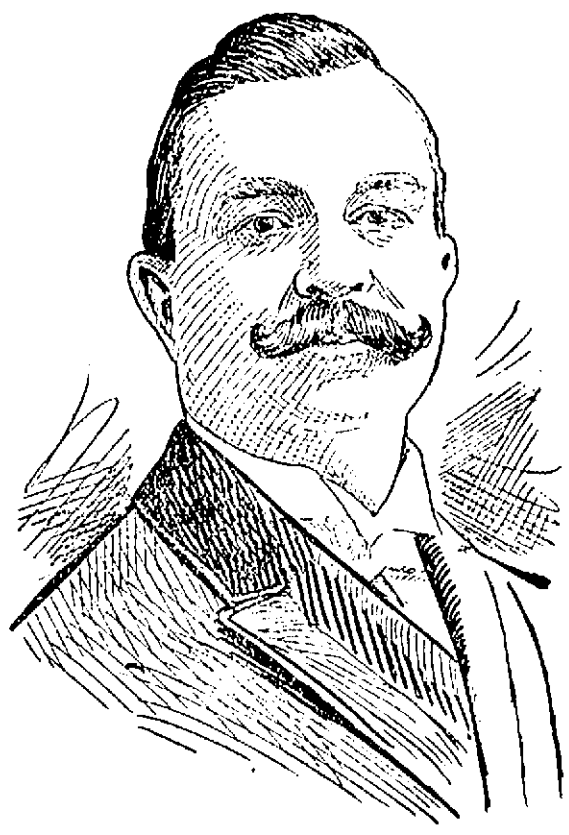

REV. GEORGE F. KENNGOTT.

DECORATORS BUSY

PREPARING FOR ST JOHN'S DAY CELEBRATION

The decorators are busily engaged in [illegible] Merrimack, Moody, Aiken and adjacent streets getting up their decorations in honor of St John's Day. The temporary altar for the open-air mass at the Car Grounds has been completed by Messrs. Hopkins, Lacasse, J. A. Poirier and Deodat Lussier of the French Canadian union. It was taken to St Jean's [illegible] for removal [illegible] this week. It will be [illegible] platform 30 feet in front of the grandstand.

Rev. [illegible] Demers of St Jean's church, who has had consideration of the arrangements, will have charge of the decoration of the altar.

The speakers at the banquet, which is to crown the festivities, and the toasts which are to be proposed are the following:

Congressman Butler Ames and J. H. Gallier who will both respond to the toast "To the United States" one in English, the other in French. Rev. Fr. Lavallee, O. M. I., superior of St. Joseph's church, "Our Religious and Moral Interests." Mayor Casey, "The City of Lowell." Rev. Fr. Louis Lafonde, S. J., of Worcester, "To the French Americans." Rev. Fr. Vinod, O. M. I., "To the Young Generation." Dr. Philippe L. de Grandpre of Worcester, "To Canada." Arthur Lord, Esq., "To Our Sweethearts." Charles Dufresne of L'Etoile, "To French American Journalism." Remi Bergeron, "To the Ladies."

Marshal Aram Thibault of the second division has chosen the following men to his staff.

Aides-de-camp: Benoroma A. Lepine, Etienne Landry; aids, Sifroid Rousseau, Hormisdas Noel, Damien Descoteaux, Jos. Cloutier, Jos. Hamilton, Archibald Archambault, Edmond Seneca, Jos. Denis, Jos. W. Gaudette, Leon Piette, Philippe Lord, Elzear Noel, Jos. Soucy, Eli Pare, Henri Leclair, George Houle; color bearer, Leo Dupont.

COMMON COUNCIL

Two Loans Acted Upon But Hold Up

LOAN OF $8000 FOR ARMORY

Referred to Committee on Military Affairs

The regular meeting of the common council was held last evening but the session was short as there was little business to transact. Two loans were acted upon, one for $[illegible] for the extermination of the brown tail moth and another for $800 for alterations at the state armory. The moth loan was held up on reconsideration while the loan for the armory was referred to the committee on military affairs.

President Read called the order at 8.30 o'clock with sixteen members present.

The report of the committee on [illegible] and reading relative to the [illegible] Bourke building ordinance was read and accepted and referred to the committee on enrollment.

The petition that Methuen street be macadamized was referred to the committee on streets.

Several monthly reports were read and referred.

The declination of George E. Parker to accept a position in the public hall commission was read and placed on file. The declination of Arthur G. Pollard was treated in the same manner.

Councilman Allard rose to ask when the street committee was going to meet, stating that Moody street was in bad repair and something should be done towards putting the street in a good condition. Councilman Johnson answered the inquirer by stating that the meeting of the street committee had adjourned to the call of the chair.

The joint order for an additional $600 for repairs and alterations at the state armory in Westford street for the accommodation of the new company K was read. Councilman Hogan, who introduced the order, stated that he had been requested to introduce the order by officers at the armory and suggested that the order be referred to the committee on military affairs. It was so voted.

The recommendation of the appropriation committee that a loan of $2000 for the extermination of moths was read. Councilman Johnson spoke against the order as did Councilman Lyons. Councilmen Clough and Allard spoke in favor of the recommendation and loan.

Councilman J. F. Connors, a member of the committee on appropriations, stated that Supt. Kirkland of the state commission, said it was compulsory for the city to appropriate the sum asked.

Councilman Hogan said that the blame lay with the appropriations committee not attending to its duties. He said that the commission at first asked for $1000 but as the committee neglected to act the nuisance continued and the second call was for $2000.

Councilman Curtin moved that the order be tabled but the motion was lost.

A yea and nay vote was taken and it resulted in 18 in favor and one against adopting the order.

Councilman Curtin voting in the minority moved for reconsideration at the next meeting.

Adjourned.

GREAT SHOW

ON HUNTINGTON HALL LOT ALL NEXT WEEK.

The work of clearing the Huntington hall lot for the mammoth circus which is to show there all next week has begun and in a few days the tents will be pitched. A real live circus in the heart of the city is the greatest out-door novelty ever heard of here. Every available inch of space on the site of the old hall will be covered by canvas for besides the big top there are also the animal and dressing tents and the great side show which promises to rival anything of the kind ever witnessed here. The circus is by no means an amateur affair, for the army of amateur performers only form a few feature of the main performance which consists of several of the highest class professional acts, the amateurs presenting local hits as side issues. There will be clowns galore both professional and amateur with a host of side-splitting specialties of the ever-welcome circus variety. Two performances will be given daily except Monday and as the performances are to be given under water-proof tents the weather will not interfere with the show. The price of admission is only 25 cents, reserved seats 25 cents extra.

OFFICERS ELECTED

BY LOCAL BRANCH OF UNION FRATERNAL LEAGUE

Gil-de-Guere council, Union Fraternal League, elected officers at its regular meeting Monday night, those chosen being:

Honorary president, Mrs. Josephine Lepage; president, Lionel Lajoie; past president, E. Lachapelle; vice-president, Joseph Cote, instructor, Mrs. E. Rivard; secretary, Miss Mary Gagnier; assistant secretary, Miss Julie Lambert; treasurer, Joseph Mercier; sergeant-at-arms, Henri Fournier; porter, Ernest Libby; sentinel, Edouard Brule; guards, William Cote, Napoleon St. Pierre, Thomas Breton, Domina Goyette, Arthur Lacroix, Joseph Champagne; medical examiner, Dr. George O. Lavallee.

The installation of these officers will take place July 2 at Grafton hall.

Eight new members were admitted into the council at this last assembly.

FRANKLIN DEBATERS.

The regular meeting of the Benjamin Franklin debating club was held last night and a fine literary program was carried out. The numbers consisted of an original essay entitled "No Pains, No Gains," read by Edward Scully; a recitation entitled "Cromwell's Reply to Wolsey," was delivered by Thomas Bassett; William Scully delivered a recitation entitled, "Epitaph on a Friend." The committee in charge of the social to be held Friday evening, June 22, at Thomas Talbot Memorial hall North Billerica, reported all arrangements were completed.

If you want help at home, or in your business, try The Sun "Want" column.

J·L·CHALIFOUX
49 to 59 CENTRAL ST.

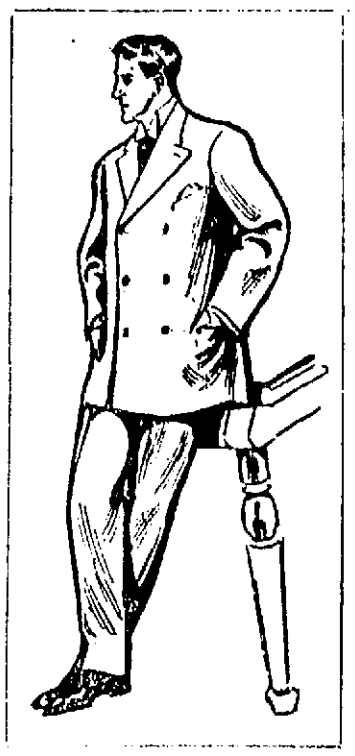

Blue Serge Suits

Ideal Garments for the Hot Summer Wear

THERE is no material of so light a texture that will give such enduring wear as blue Serge. There are two kinds of serge, however, good serge and poor serge. A poor serge is a source of endless dissatisfaction. Be sure that you secure a non crock Blue Serge. We sell only the best serges and rely on big sales to get the price down to the lowest notch.

Single and double-breasted

$8 to $20

CAUSED A RIOT

Women Make Trouble in Douma Corridor

ST. PETERSBURG, June 20.—The election of the agrarian commission of 99 yesterday initiates the second stage of agrarian legislation in the lower house of parliament, but the unwieldy size of the commission and the reservation of eight places for members who have not yet arrived, gives slight prospect of a speedy presentation of a draft of a law. The commission consists virtually of the inner circle of the strongest men in parliament, the make-up of the commission being regarded as moderate.

The women suffrage debate evoked arguments familiar in the United States, but the discussion assumed the dimensions of a riot when it was transferred to the corridors, where a deputation of women suffragists conducted a tumultuous propaganda and assailed with such vehemence peasant members who opposed the principle that the deputies fled.

Emperor Nicholas has decided to send a senatorial commission to the Baltic provinces to investigate the complaints against the activity of the military authorities and to learn whether they are justified in claiming that executions and martial law cannot be abandoned.

The Metropolitan Antonius, entertaining members of the lower house last night, assured them that the government did not intend to recess parliament against the will of the majority.

LAVIGUEUR PUPILS

HELD RECITAL AT NASHUA LAST EVENING.

Several of the Lowell pupils of Emil C. Lavigueur attended the recital of his pupils of the Nashua school of music at the Nashua opera house. Among the numbers were songs by Miss Lucier, the well-known Nashua singer, with violin obligato by Mr. Lavigueur. The recital was a grand success.

THOSE CHAMBRAY SKIRTS

for 29c were such a bargain that many ladies thought there was something wrong with them. They are perfect in every way, and the same skirt is sold elsewhere for 49c. Only one to a customer. All day Wednesday and Saturday morning only, 49c tub petticoats 29c

Drawers of good cambric, hemstitched umbrella ruffle, cut full size. Wednesday all day and Saturday morning 15c

Long Skirts; good cambric, wide flounce finished with tucks and pretty embroidery edge. Better than many for 79c. Wednesday 50c

THE UNDERWEAR STORE WHITE 114 MERRIMACK ST

WOMAN'S CHARGE

SHE ACCUSES LAWYER OF BLACKMAIL.

DENVER, Col., June 20. United States Senator Thomas M. Patterson, after inquiry at the state department of justice and British embassy in Washington yesterday, reported that no complaint had been made there, charging Mrs. Bella Fenwick with kidnapping her nieces, Bella and Mabel Sully, daughters of John Sully, and demanding their return.

Shortly before he made this report Mrs. Fenwick received from a Boston attorney, who had figured in the fight over the children heretofore, this message: "International complications have developed. I will go to Washington and head Sully off. Wire me $200 immediately."

She was on the verge of telegraphing it, when she heard from Washington. Mrs. Fenwick and her attorneys say they believe that the Boston attorney and Sully, or possibly the attorney alone, tried to blackmail her. His name is withheld by Mrs. Fenwick. On advice of her attorneys she telegraphed him not to act until ordered to do so. She will demand an investigation.

Neither the United States authorities nor the British consul here has received any complaint. Mrs. Fenwick, who gave the children to Mrs. J. B. F. Reynolds and left Denver to avoid arrest, returned yesterday and will remain.

Fearful that Canadian secret service men might attempt to kidnap the children, she gave them to Mrs. Reynolds, who was prepared to keep them in hiding. Had such a move been attempted she would have appealed direct to President Roosevelt to prevent.

Every "Male" Carries These Letters

C.C.A.

UNION MADE 10c CIGAR

A LITTLE BETTER THAN ANY OTHER

A. G. POLLARD & CO.

The Store for Thrifty People

Dainty Muslin Underwear

ON SALE TOMORROW

At Our Usual June Underprices

A most elaborate selection here for you, embracing all the newest fashions in summer lingerie. New styles, new trimmings. Made by the best maker in this country—all made in light, airy rooms under sanitary conditions.

Come Tomorrow to see excellence and lowest prices linked together.

Corset Covers, Drawers, Chemises
Night Gowns, Petticoats, &c.

We shall use one-half of the Gallery for this selling, with extra salesladies to help.

SEE MERRIMACK ST. WINDOW

ADAMS
RELIABILITY

Wedding Gift

Perhaps a look through Adams' furniture may suggest to you something that you had not thought of for that present. We wish you to feel that you are welcome here to look over our stock, and we trust that from the selection we have prepared for June business that you may be successful in choosing a pleasing gift.

ADAMS & CO.,

Furniture—Rugs—Carpets

174 Central St. Appleton Bank Block

TWO QUESTIONS

WITH COMMON SENSE ANSWERS

WHY should I paint my house ?
WHAT paint should I use

1—It is economy to paint a house, not only for its looks, but actual cash value, and its preservation.

2—The best paint and that is

"TOWN AND COUNTRY"

THIS PAINT is ground from strictly pure pigments and strictly pure linseed oil.

C. B. COBURN CO. 63 Market Street

The Ingratitude of a Once Mighty Nation

After Four Centuries of Indebtedness to Christopher Columbus, Spain Offers Insult to His Memory

FOUR hundred years ago the most famous man in the world lay dying at Valladolid. At that time the Spanish city was in the full heyday of its prosperity. It had become one of the chief commercial points in Spain and was known far and wide as a seat of learning. The general good fortune which had come to the country after the expulsion of the Moors and the discovery of the western world had extended to this region and indeed everybody was happy and well to do.

All but the man who had made it all possible, all for Christopher Columbus. Scores of galleys were returning from the new world which he had discovered with the treasures on which Spain was thriving so profitably and more were building in all the shipyards of the realm. The spirit of adventure and the lust of speculation burned fiercely in all quarters and among all classes of the Spanish people. The court, then established at Seville was the most splendid Europe had ever seen. The king and his nobles were enriched with riches. Even the merchants had grown arrogant and purse proud. Spain was the mistress of the seas and the whole world looked on with envy.

Columbus alone was wretched and practically forsaken. A year before his death he had come to Seville in the attitude of a petitioner. He had cherished the delusion that if he could by any chance reach the presence of his sovereign all might yet be well that he might be able to reinstate himself in royal favor. Failing in this, he hoped still to be able to secure some measure of justice for himself and his son. He came wearily into Seville and craved an audience with the man for whom he had risked his all.

Ferdinand protested that the cares of state kept him extremely busy, that his duty to court etiquette made shocking inroads upon his waking hours and that his health was far from robust. The desperate old navigator—he was only fifty-nine years of age, but he was already stricken with a mortal complaint and prematurely aged—was importunate. Faith in resources some of his courtiers advised the hesitating Ferdinand to invoke the aid of the Inquisition. With the Spanish capacity for blundering, it is the greatest wonder that Columbus was not made the central figure of an auto-da-fe.

In order to bring the matter to a conclusion Ferdinand consented finally to undergo the ordeal of an interview. Once more the Italian genius was admitted into the presence of the ruler whose firmest article of belief was the divine right of the sovereigns of Castile. Wan and threadbare, his sorry condition suggesting no comparison with his former appearance at court in their days when robed in velvet and wearing the ponderous golden chain of Spain's high admiral, he sat on the step of the throne and looked down upon the proudest aristocracy in Europe. Columbus threw himself at Ferdinand's feet and asked for mercy.

The monarch showed no inclination to remember past favors. He declined to interfere with existing conditions and insinuated pretty broadly that Columbus was getting only what he deserved. The attendant court nodded its approval, and the broken hearted admiral was borne from the audience chamber in a faint. He retired to the neighboring town of Valladolid, took to his bed and never left it alive.

From a viewpoint purely American and after a lapse of four centuries Spain's treatment of the great discoverer rather was as absurd as it was outrageous. There is still in existence abundant evidence to establish the fact that the Colombos were not a family of saints and that Cristoforo of that name was specially endowed with temperamental disqualifications. He was so irascible and unreasonable at times that his best friends abandoned him in hopeless disgust. He was a total failure as a colonist and organizer, his arbitrary and peculiar manner making it impossible for any one to serve contentedly under his supervision. His second expedition to the new found world made it evident that he was not fitted for administration. It was the opportunity of his life to speed his own fortune, but he made a sorry mess of it. He sailed away with a fleet of seventeen vessels and a company of 1,500 picked men who were eager to fly their fortunes in the new country. He was in high favor at court and those who had called him a dreamer were silent.

But Columbus had no taste for political activity and was no diplomat. He landed his expedition on the island of Dominica and staked out the new town of Isabella. The following two year were spent in an attempt to establish a form of government. At this delicate business Columbus proved to be exceedingly awkward. It was not long before everything began to go wrong. The colonists did not find things to meet their expectations and were unruly and critical. The bad conduct of the newcomers had so disgusted the natives that they abandoned all pretense of friendship and became avowed and active enemies.

Powerful and unfriendly influences were at work in Spain. Ferdinand and Isabella were not proof against the subtle insinuations and direct accusations of the traducers of the great sailor, and they wavered in their friendship and favor. Things became so mixed that Columbus returned to Spain with the intention of clearing them up. He succeeded apparently, the sovereigns receiving him with cordiality and promising everything he suggested.

The following spring he sailed westward with six ships laden with supplies for the colonists and with a commission in his pocket as governor. That discovery was still the motive that dominated him is evident from his subsequent doings. Instead of proceeding directly to Dominica he sailed southward and skirted the east coast of the South American continent. He did not remain long in one spot, but he saw enough to convince him that paradise lay just off the coast of Venezuela. He so recorded it in his journal. Later developments have proved that he was mistaken, but he was in earnest when he made the assertion.

When Columbus arrived at Isabella he found matters very sadly mixed. The colonists had separated into two factions and were engaged in the unprofitable business of struggling for the supremacy. The navigator was the one man in the world who was least likely to heal the breach. His presence added fresh fuel to the flames of discord. He found himself in a most uncomfortable position, with little hope of bettering it. Affairs became so mixed finally that the home government sent out a new man to take command.

This man, Bobadilla, was a typical Spanish bravo. The first act of his administration was to arrest Columbus, confine him in a dungeon and finally bundle him off to Spain. The king made some show of sympathizing with the admiral, but he never restored to him his full powers of control. He was permitted to make another voyage of discovery, with instructions to find the pathway to the east, but he failed and his further effort was unproductive of material benefit to Spain. When he returned to that country he realized that his star had set forever.

Although the indifference of Ferdinand and his chilling reception at court completed his physical overthrow, Columbus was mentally alert until the hour of his dissolution. He did not for a moment cease to advocate the justice of his demands. The bishop of Palencia, who had always been unfriendly to him, tried to convince him that he erred in claiming too much. The dying navigator retorted that he should have little respect for himself if he went to his final account without attempting to secure for his son some of the results of his own labors. Unable to plead his cause in person, he addressed frequent memorials and petitions to the king and his counselors, but no notice was taken of them. The sovereign and his advisers were entirely occupied with the business of making Seville the gayest city in Europe and had no thought for the disappointed and afflicted man who lay dying at nearby Valladolid.

And today, incredible as it may seem, the statue erected to his memory at the Spanish capital of Madrid is reputed to be the most unpopular monument in the world. That is because its presence is a constant reminder to the Spanish people of the treasure they have lost. That is why they mutter curses as they pass the hated column and heave a stone at the figure of the great Italian who made them greatest among the nations of the earth.

JAMES R. BENTLEY.

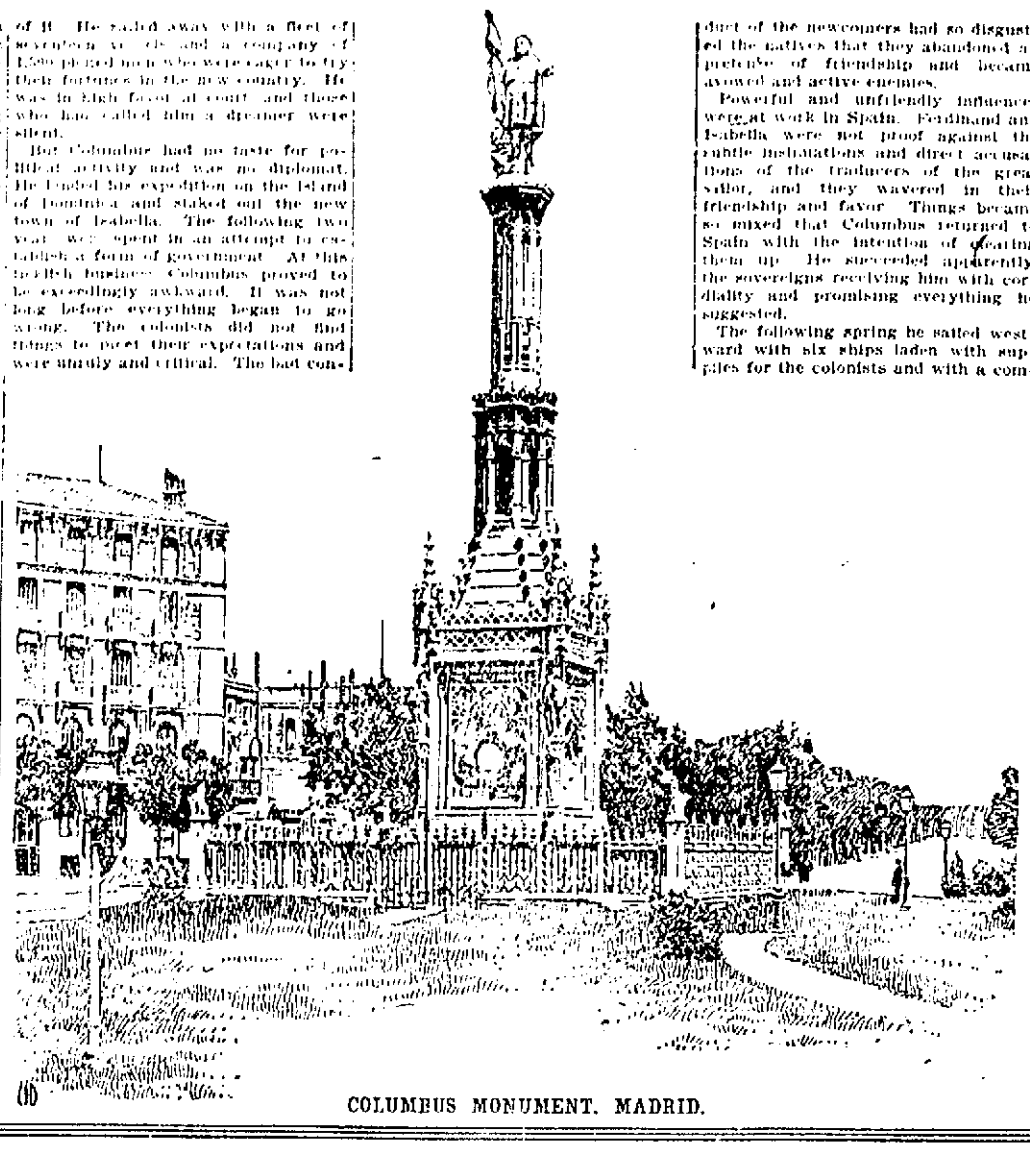

COLUMBUS MONUMENT, MADRID.

LIVING ON SEAWEED.

The gathering and burning of seaweed on the coast of Norway in the spring of the year has become a valuable industry. The ashes thus obtained are shipped to England for fertilizing purposes, and many valuable chemical substances are extracted from them, the most important being iodine.

The weed grows in veritable forests—not the common grass variety, but actual trees from five to six feet in height, with stems like ropes and leaves as tough as leather. It begins to sprout in March and April and gradually covers the ocean bed with a dense, impenetrable brush. In the autumn the roots release their suction-like grip on the rocky bottom, and the autumn winds wash it ashore in such great quantities that the weed looks like a huge brown wall along the entire coast.

At the close of each clear day the whole coast seems to be aflame from the thousands of bonfires that are kept burning far into the night.

DIAMONDS IN NORTH CAROLINA.

David Draper of Johannesburg, South Africa, who discovered the famous Pretoria mines, has arrived in this country with the purpose of looking over the mountains of western North Carolina, where there are believed to be rich diamond deposits. Several fine specimens have been found in that section, though no systematic effort at development has been made.

Some Notable Women Who Are Foremost In American Club Life

MRS. SARAH PLATT DECKER, president of the General Federation of Women's Clubs, is at the head of an organization containing at least half a million American club women. At the seventh biennial session at St. Louis, 1904, representatives of 897 clubs were present. Mrs. Decker will preside at the opening of the coming biennial meeting at St. Paul, Minn. She is a resident of Denver, Colo., and is a social favorite.

MRS. CHARLES W. FAIRBANKS, wife of the vice president of the United States, is an enthusiastic club woman. Until recently she has been prominent in many feminine organizations and was the former president of the Daughters of the American Revolution. Since her husband's election to the vice presidency the burden of social duties incident to the position has interfered somewhat with her club engagements.

REV. ANNA HOWARD SHAW, the brilliant and cultured president of the National Woman Suffrage association, is an ardent advocate and supporter of the woman's club movement. Her winning eloquence and logical reasoning have been instrumental in popularizing the subject, and many of the suggestions which have helped to put it on a secure footing have come from her clever and active brain.

MRS. CHARLOTTE B. WILBOUR, president of Sorosis, is a veteran club woman, having been one of the early executives of that famous organization. She has been an early and late champion of the right of her sex to organize for the purpose of securing the strength that accompanies union, and she has contributed freely of her time and means toward the success of American feminine club life and progress.

CAROLINE M. SEVERANCE is affectionately termed "the mother of women's clubs." She was made an honorary vice president of the federation at the last meeting. She is also president of the Hundred Year club and president emeritus of the Woman's club at Los Angeles, Cal., where she resides. Mrs. Severance is in her eighty-eighth year, but she still takes an active interest in clubdom and is in constant demand.

PHOTO BY STRAUSS

MRS. PHILIP N. MOORE of St. Louis is the first vice president of the general federation. She was very prominent in the last biennial session, which was held in her home city, and made a host of friends for herself and for the cause by her genial manner and tireless hospitality. Mrs. Moore is a prime favorite in the federation, and it is not unlikely that she will be a candidate for the presidency of that body.

MRS. ELLEN M. HENROTIN, Chicago's well known club woman, was one of the earlier presidents of the General Federation of Women's Clubs. She is a native of Maine and is one of the most cultivated women in America. Mrs. Henrotin has lived abroad during much of her life, her husband having been connected with the diplomatic service for many years. She is an authority on feminine club matters.

Men Who Are Accused of the Assassination of Idaho's Governor

THE five men who are accused of the assassination of former Governor Frank Steunenberg of Idaho are not all of the same social caliber. Harry Orchard and Steven Adams, alleged members of the inner circle of the Western Federation of Miners who have made confessions, are men whose records do not disarm suspicion. Charles H. Moyer, president of the federation, and William D. Haywood, secretary of that organization, who are accused of being the chief promoters of the ghastly enterprise, have been men of excellent repute in every community in which they have lived. G. A. Pettibone, formerly an active member of the federation, but more recently a prosperous merchant of Denver, Colo., who is named in the confession as a leader in the plot, has always borne an enviable reputation.

The killing of Steunenberg was one of the most dastardly crimes ever committed in America. It actually ranks with the violent taking off of Lincoln, Garfield and McKinley. In ordinary times, when the attention of the country was not distracted by such an event as the San Francisco horror, the trial of these men would have excited universal interest. As it is, the pre-eminence of a greater catastrophe will serve to obscure this Idaho affair, but nothing can make it less than all important in those regions in which the organization known as the Western Federation of Miners is well established.

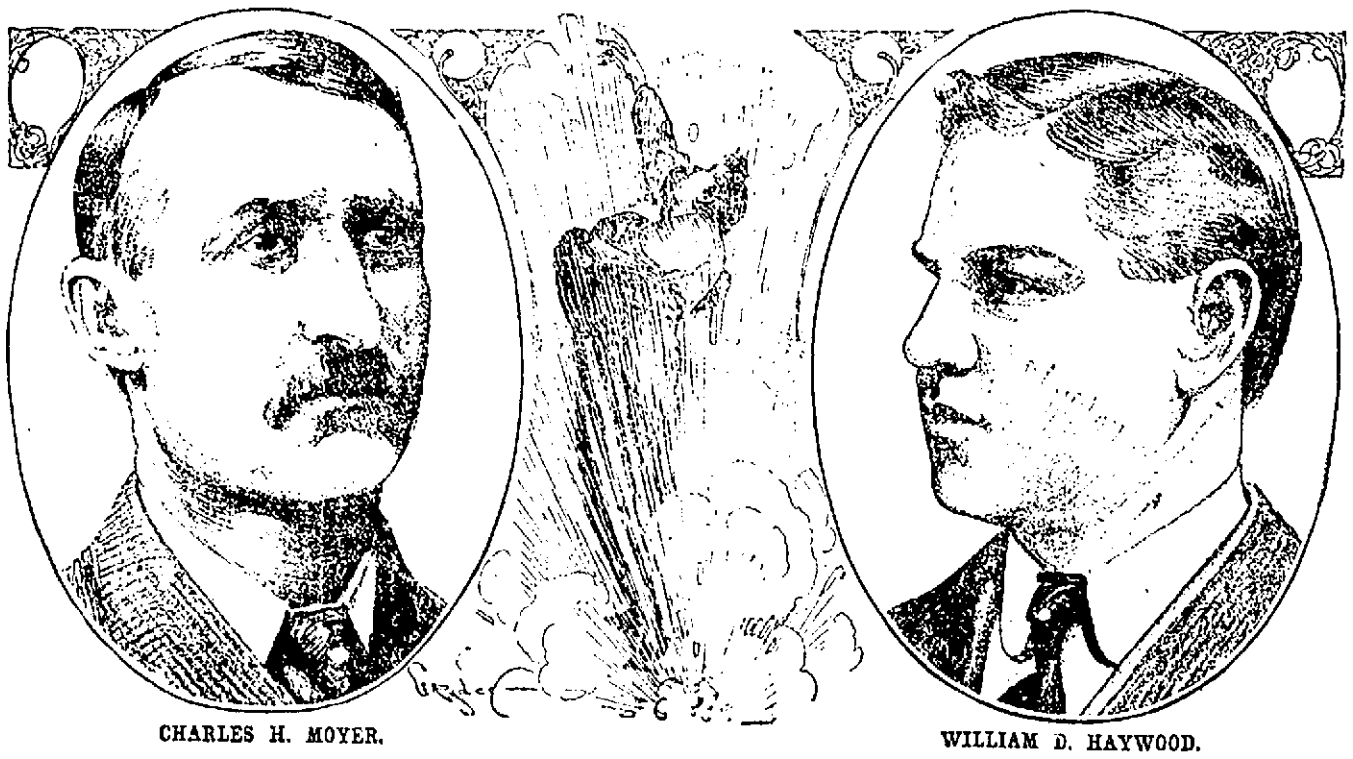

CHARLES H. MOYER.

WILLIAM D. HAYWOOD.

The Western Federation of Miners is probably the strongest, most resourceful and most skillfully organized body of its kind in the world. Throughout its entire history it has maintained a reputation for prudence and fair dealing that has made it conspicuous among labor organizations. Its leaders have as a rule been men of marked ability and good judgment, rarely advocating the employment of questionable means to attain an end and frequently exerting a salutary influence in the maintenance of good order and the execution of the law. Practically all of the unlawful acts committed by members of the federation during the industrial disturbances of recent years have been condemned promptly by the leaders and at no time has the organization stood for violence or physical coercion. The federation has wielded a mighty influence in the wealth producing Rocky mountain region, and it has doubtless been of inestimable benefit to the cause of labor. It was inevitable that such a comprehensive body should make enemies numerous and mighty.

Thus it is that on the outcome of this trial depends the death or continued existence of one of the greatest labor organizations on earth. It must be confessed that the authorities of Idaho and Colorado are playing for high stakes. A commonwealth may assume a position which an individual would not have the courage to take. If these five men accused shall be proved guilty there will be a sufficient vindication for the drastic action taken by the state authorities, but if they succeed in establishing their innocence it will mean such a moral victory for the allied forces of labor as has never before been won in America.

The story of the killing of Idaho's governor is ancient history now. For years the industrial disturbances in the Coeur d'Alenes, at Cripple Creek and at Telluride resulted in numerous murders. Now and then a more than ordinarily flagrant case of assassination or the mysterious disappearance of some person known to be antagonistic to the federation has caused especial comment. The crowning atrocity of this description was the blowing into fragments of the governor of Idaho by a bomb which had been placed under the sidewalk at the entrance of his home.

After Steunenberg's murder great efforts were made to find the assassin and in a few weeks Harry Orchard was taken to the jail at Boise. His record was bad and dynamite, powder and other explosives were found in his possession. The authorities finally secured a confession in which Orchard admitted the killing of the governor and declared that Moyer, Haywood and Pettibone had hired him to do the deed. After the apprehension of the three federation men another man with a Molly Maguire record, Steven Adams, who had been implicated by Orchard's confession, made a revelation to the authorities which is believed to go much further than merely to corroborate the latter.

WILLIS ESSEX.

WILL SUE PLATT

Mae Wood Claims to be His Wife

SAYS SHE HAS THE CERTIFICATE

To Prove Her Claim to Marriage

COLON, Mich., June 20.—Mrs. Mae Catherine Wood, who says the marriage of United States Senator Thomas C. Platt to Mrs. Lillian T. Janeway announced that she would publish a work called "Love Letters of a Boss." Has turned over to her attorneys, O'Flaherty & Fulton of Richmond, Va., what she claims is a marriage certificate. By this she will seek to establish her marriage to Senator Platt. Letters requesting her presence at the Fifth Avenue Hotel, New York city, Nov. 9, 1904, the time of the alleged marriage, will be shown as additional evidence.

She claims that she is the second wife of Platt and has never been divorced from him. She contends that his marriage to Mrs. Janeway is unlawful. Arrangements have been made with two Chicago lawyers to bring a suit for separate maintenance in Cuba. The action, it was planned, is to be started simultaneously with action in New York state, the nature of which is to be determined by O'Flaherty & Fulton of Richmond. Mrs. Wood has arranged after a silence of more than two years, to make public relations which she asserts existed between herself and the New York senator. She declared yesterday that she had been persecuted by agents of the senator and that she had been sent to Europe for the purpose of getting her out of the country at a time when Senator Platt and Mrs. Janeway announced their marriage, Oct. 19, 1903, so that she could make no "scene."

According to the statement of Mrs. Wood and the marriage certificate produced by her, Senator Platt and Mrs. Wood were married by one Edward W. Rice, an ordained Episcopal clergyman, and the witness to the ceremony was J. V. Jones, a retainer or employe of Senator Platt.

Mrs. Wood asserts that the marriage was entered into Nov. 9, 1904, a dark, gloomy Saturday afternoon, in suite 178, Fifth Avenue Hotel, New York, and that Senator Platt exacted a promise from her at the time to keep the marriage a secret until he should wish to announce it. Subsequently, Mrs. Wood declares, she became involved in several quarrels with Senator Platt because of his attentions to Mrs. Janeway. In April 1905, there came a parting of the ways, although, she declares, Senator Platt still kept surveillance over her through officials of the postoffice department at Washington, where she was employed. It was by their agency that she was sent on her trip to Europe, she declares.

The sentimental allegations of Mrs. Wood, after her long silence, caused great surprise among those in official life in the capital, who for years have known the status of affairs in Washington. Mrs. Wood has been living quietly in Colon for several months ever since the attempt at Omaha to get service on the president's secretary. Mr. Loeb, on an action to recover a mass of love letters she declared were written to her by Senator Platt and taken from her by Loeb and J. Frank Miller, formerly a United States secret service agent. Political intrigues of a complicated nature, into which the name of President Roosevelt was brought, Mrs. Wood asserted, together with plots and mysterious agencies, have conspired to defeat her in her attempts to establish her claim to the name of Platt.

Mrs. Wood is still a young and handsome woman. She has attained a fine coat of tan and a healthful color by her out-of-door experiences. Her eyes are bright and laughing. The townspeople all know her, for she used to be a school girl in Colon.

CHELMSFORD

The brown-tail moth has got all Chelmsford going.

E. R. Redman, a former Chelmsford boy, will graduate from Dartmouth next week.

Corp. Walter Nickles of E company, 12th cavalry, U. S. A., stationed at Fort Myers, Va., is at home on a furlough.

THINK IT OVER

$3100 buys 2-tenement house, 15 minutes walk from Merrimack square, 1 minute to electrics—new house, modern improvements. Earns 8½ per cent. net profit. The best in Lowell.

$1700 buys best 8-room house in Lowell—a perfect home.

$2300 buys 9-room house in South Lowell, modern improvements, 1 acre land—a beauty.

$4500 buys 2-tenement house in centre of city, modern improvements, assessed for $4500.

$5000 buys 2-tenement house, 1 minute from postoffice, assessed $4600.

$6500 buys 2-tenement house, near Westford street, rents $60 monthly.

$6500 buys best house and corner lot, 26,000 feet land, in Centralville.

$2400 buys best 8-room cottage in Lowell, modern improvements, 5000 feet land.

$1800 buys 7-room cottage and barn, 6000 feet land, in Pawtucketville.

$1700 buys 7-room cottage, 6000 feet land, in Ayer City—a bargain.

$1600 buys Queen Anne cottage on principal street in Centralville.

$3000 buys beautiful 8-room house, all modern improvements, in North Billerica.

$3500 buys 10-room house and stable, 26,000 feet land—a sacrifice.

$2700 buys almost new 10-room house and stable in Pawtucketville.

For Stores, Boarding and Lodging Houses, Tenement Property, Restaurants, Building Lots and Farms we have the best list at best prices in Lowell—100 customers for references—all parts of New England.

Quick sales, small commissions, success assured buyers or sellers, at

Gordon's

219 Central Street.

GIVEN 18 MONTHS

Lowell Boy Escaped From Reformatory

The defense of a sensational escape of two young men from the Concord reformatory several weeks ago came to light in the Middlesex superior court at East Cambridge yesterday morning when George Childs of Boston, 24 years old, and W. H. Millet of Lowell, 19 years old, were arraigned.

Superintendent Coke testified that Childs and Millet had been in the reformatory for some time. Childs has been sentenced for six years for being a common and notorious thief and Millet having been sentenced on a minor charge.

He said that one night several weeks ago, after a meeting of one of the reformatory societies at the chapel, Childs and Millet were missing. Investigation disclosed that the two men had gone into the attic, broken through the attic to a window and climbed out upon the roof. Thence over the roofs to several other buildings, through another window built, they came to a building whose outside wall was against the street. Here the men climbed down a water pipe and escaped. Millet was caught the next night as he was going into Lowell and Childs was taken two weeks later.

Later.

Judge Sherman gave them each 30 added sentence, the minimum to be 18 months.

PIANO RECITAL

BY THE PUPILS OF MISS L. ELLA CALDERWOOD.

At her residence on High street last evening Miss L. Ella Calderwood held a recital by her piano pupils and the showing made by the participants was quite creditable both to pupils and teacher. Many of the parents of the children were present and all were highly pleased with the program. Miss Calderwood was made the recipient of many beautiful bouquets. The program was as follows:

Duet, "The Rambler" ..... Rudolph
Helen A. Osgood, Mary C. Fleming
Solo, "Pony Race" ..... Krogmann
Mary E. Hayes
Solo, "Serenade" ..... Metzler
Jane Fleming
Solo (a) "Butterfly Dance" ..Metzler
(b) "La Chevaleresque" ..Baumfelder
Gladys Meyle
Trio, "March" ..... Streabbog
Kathleen O'Hearn, Mary Dillon,
Catherine Haggerty.
Solo, "Dancing Spirits" ..... Bohm
Edith R. Sanders.
Solo, "Will o' the Wisp" ..Jungmann
Myrtle A. Taylor
Solo, "Turtle Dove Polka" ..... Behr
Annie Morning
Solo—(a) "Flying Leaves" ..... Hall
(b) "Little Beauty Yorke" ..... Tyler
Lua Owen
Solo, "Cheerfulness" ..... Lockey
Gladys Sunbury
Solo, "Dance on the Green" ..... Bohm
Rose Marie McEnaney
Solo, "The Bell in the Valley" ..Wenzel
Hazel E. Wirt
Duet, "Tournament" ..... Nevin
Gladys Kimball, Harriet Morse
Solo, "Butterflies" ..... Williams
Pauline Bennett
Solo, "Evening Bells" ..... Wilson
May Cluin
Solo, "La Grace" ..... Bohm
Mary E. Donohue.
Solo, "Mazurka Brillante" ..... Heine
E. Roswell Wirt
Trio, "Joys of Spring" ..... Gebbie
Catherine Fuller, Alice R. Donahue,
Mary E. Donahue
Solo—(a) "Agitation" ..... Schytte
(b) "Shepherds' Dance" ..Krogmann
Mary F. Carolan.
Solo, "Petit Bolero" ..... Raviez
Miss Edna Bennison
Solo, "Impromptu Mazurka" ....Lack
Pauline Coggeshall
Solo, "Valse Impromptu" ..... Wilm
Harriet A. Morse
Solo, "Premier Bolero Brillante"
Leybach
Gladys A. Kimball
Duet, "Vecolo" ..... Blake
Miss Alice Ryan, Miss Edna Bennison

97 GRADUATES

GOT DIPLOMAS AT PHILLIPS ANDOVER.

ANDOVER, Mass., June 20.—Ninety-seven young men were graduated from Phillips-Andover academy at the 128th commencement exercises held today.

The commencement essays were delivered by the following students:

"Education in China," Ruther M. Ferguson, Shanghai, China; "Camping in the North Woods," James B. Waller, Jr., Chicago; "Reciprocity with Canada," Albert Farnsworth, Lawrence, Mass.; "The Preeminence of Shakespeare," Thayer Smith, Hanover, N. H.; "The Yellow Peril," Arthur B. Gilbert, Mt. Kisko, N. Y.; "Railroad Rate Legislation," Maurice D. Cooper, Buffalo, N. Y.; "Brutus and Cassius," Joseph Brown, Cheyenne, Wyo.

The alumni dinner was held this noon.

DROPPED DEAD

NAVAL VETERAN TOOK PART IN PARADE.

BOSTON, June 20.—After marching, dining, cheering and taking part in all the observances coincident to the celebration of the 42d anniversary of the battle between the Kearsarge and the Alabama, Thomas H. Blake, a naval veteran, who had served under Admiral Farragut, dropped dead at the close of the day's proceedings.

His death occurred at the entrance to the headquarters of the Kearsarge Association of Naval Veterans, under whose auspices the celebration was held, at 1151 Washington street.

PERSONALS

Mrs. Charles Baldwin of Bridge street has gone to Campton Village, N. H.

Frank Mack is at the Ocean View House, Salisbury Beach.

Edwin A. Brown, Arthur W. Wells and Clarence Hutton went up the Merrimack yesterday by canoe. They will camp near Nashua for several days.

Mrs. Arthur Edward Dole has returned to her home in Concord, N. H., after visiting with her parents, Mr. and Mrs. A. J. Devoll of Thirteenth street.

Mrs. Leonard S. Sargent expects to leave Lowell today for Rutherford, N. J., where for two weeks she will be the guest of her sister, Mrs. A. H. Tyler. Mrs. Clara Sprague will preside over the Sargent home during the absence of Mrs. Sargent.

LOWELL CANTON

Attended Social Event in Newburyport

[illegible] by five members of Lowell Encampment, No. 31, Patriarchs Militant, I. O. O. F., Merrimac Group, Newburyport, on Friday P. H. [illegible] J. W. [illegible] Newburyport, Mass., by special train [illegible] Monday morning [illegible] Haverhill [illegible] from down the line [illegible] arrival at Newburyport [illegible] the principal streets. A platoon of police [illegible] and music was furnished by the Woburn and Haverhill [illegible] and drum corps. It is estimated there were nearly five hundred [illegible] in line. At 8 a. m. [illegible] the encampment [illegible] the delegates to the department council held their annual meeting in the lodge room [illegible] attended by over 100 delegates representing citadels of the several cantons in the state.

[illegible] show that the several cantons [illegible] a flourishing condition. A social [illegible] attended by over 500 [illegible] the day [illegible]. The Lowell members arrived in Lowell by special train from Newburyport at 12 midnight. Captain-Generals Arthur H. Cluer, L. C. Hall, Captains T. J. Fitzpatrick and C. J. Willstead [illegible] the local Canton at the department council.

TWO TEST CASES

To Recover on Insurance Policies

SAN FRANCISCO, June 20.—Two test cases brought by two women who are refugees from San Francisco against the Palatine Insurance Co. of London, Eng., to recover fire insurance money were tried in Justice of the Peace Quinn's court at Oakland yesterday and decided in favor of the plaintiffs. Notice of appeal was given in each case, and the issues will eventually be thrashed out in the supreme courts.

The defendant company through its counsel came on in the open and for the first time announced its intent to rest its defence on the legality of the "earthquake clause" in the policies issued to the plaintiff.

In rendering his decision the judge said no evidence has been produced showing the loss was caused by the earthquake.

WILL SETTLE LOSSES

SAN FRANCISCO, June 20.—R. W. Hosmer, who says he represents the American Insurance Co. of Boston arrived at Oakland yesterday from Chicago. Hosmer stated that he had been sent here to settle with the policeholders of the company on the basis of forty cents on the dollar. He said that the company's losses in San Francisco amounted to $1,200,000, of which $[illegible] was reinsured.

MUST SETTLE

LYNN DRUGGIST ORDERED TO PAY $6000.

BOSTON, June 20.—Charles F. Bullinch, a Lynn druggist, must pay the $6000 verdict awarded to Alvah N. Dow, foreman of a Lynn shoe factory, for alienating the affections of Margaret Mabel Dow, as the result of a decision of the full bench of the supreme court yesterday, overruling exceptions taken by Bullinch at the trial before Chief Justice Aiken. Bullinch is over 50 and Mrs. Dow is 30.

It appeared that Bullinch frequently visited Mrs. Dow while her husband was away, from 1896 to 1902. Dorothy N. Burton, who lived overhead, testified that on one occasion she heard Mrs. Dow and Bullinch together in the dining room and heard the clink of glasses. On another occasion she heard Bullinch say "Yes, darling," and Mrs. Dow say "I do love you." Then she heard sounds like patting or kissing, she could not tell which.

There was evidence that Bullinch had visited Dow's tenement while he was away from two to three times a week in the morning and as often as twice a week in the afternoon.

The exceptions overruled were relative to evidence excluded to the effect that conversation in the Dow flat could not be heard upstairs.

BOXING GOSSIP

The Lincoln club of Chelsea will hold no fight this week, and the Charlie Neary-Tommie Murphy battle, billed for next Thursday night, has been postponed until the following Tuesday.

The new directors of the organization have decided upon holding the show each week on Tuesday, and thought it advisable to let this week go by without a fight and then start out next week on Tuesday.

The extra time for training will do Neary a lot of good after his hard fight of last Thursday night with Kid Goodman. He took quite a hammering in this battle, and though he whipped Goodman, he had to take a lot to do so, and he surely deserves a rest before training for another battle.

Tommie Murphy, the New York boy billed with Neary, was rather pleased, too, at the change, for the little fellow has been fighting pretty hard of late and wanted plenty of time to train.

In the meeting would [illegible] there's nothing doing [illegible] to close up a cumulative [illegible] situation the game is in [illegible] New York, Louisiana, California and [illegible] places. Since the [illegible] in Francisco the gates have [illegible] dead.

Billy Mellody of Chicago [illegible] manager, Johnny Mealey [illegible] signed from the West [illegible] since when Mellody [illegible] Jack Fitzpatrick. The [illegible] place on account [illegible] between the club out West [illegible] city. The latter was [illegible] in the club's [illegible]. The fight was to take place [illegible] after there was a slight [illegible] the articles and the [illegible] which [illegible] caused Mellody [illegible] night off. He received [illegible] offers while away [illegible] to fight Fitzpatrick [illegible] chances are that he will [illegible] home during the summer. He [illegible] anxious than ever to fight Jeffries and there is a possibility of the pair meeting in Chelsea this summer.

LEGAL NOTICES

To the Honorable the Justices of the Superior Court within and for the County of Middlesex.

Respectfully Libels and represents George F. Middleton of Lowell in said County, that he was lawfully married to Nettie L. Wood, now of Dunbarton, County of New Hampshire, at Peterboro in said County of Middlesex on the [illegible] day of November A. D. 1891, and thereafter said husband and the said Nettie L. lived together as husband and wife in the Commonwealth, to wit, at Beverly in said County of Essex. Your Libellant has always been faithful to his marriage vows and obligations but the said Nettie L. being wholly regardless of the same, at Somerville on or about the 2nd day of May, A. D. 1905, utterly deserted your libellant and said adultery has continued for more than three consecutive years next prior to the filing of this libel.

Wherefore your libellant prays that a divorce from the bonds of matrimony may be decreed between your libellant and the said Ella.

Dated the 2nd day of May, A. D. 1906.

GEORGE F. MIDDLETON.

COMMONWEALTH OF MASSACHUSETTS. Middlesex, ss. Superior Court. June 11, A. D. 1906.

Upon the libel aforesaid, it is ordered that the libellant notify the libellee to appear before our Justices of said Court, at Cambridge, in said County, on the first Monday of August next, by causing an attested copy of said libel and of this order thereon, to be published in The Lowell Sun, a newspaper published in Lowell, in the County of Middlesex, once a week, three weeks successively, the last publication to be fourteen days at least before the said last mentioned day, and that an attested copy of said libel and order thereon be sent by registered letter to the residence of the libellee as set out in the libel, that she may then and there show cause, if any she have, why the prayer in said libel set forth should not be granted.

And that an attested copy of said libel and of the order thereon be sent by registered letter fourteen days at least before said return day to the last known residence of said George Keey, the person with whom adultery is alleged to have been committed, or wherever such residence is unknown to the place where the adultery not is alleged to have been committed.

THEO. C. HURD, Clerk.

A true copy of the libel and of the order thereon.

Attest,

THEO. C. HURD, Clerk.

To the Honorable the Justices of the Superior Court within and for the County of Middlesex.

Respectfully Libels and represents A. Wood, of Lowell in said county that he was lawfully married to Nettie L. Wood, now of Dunbarton, County of New Hampshire, at Peterboro in said County of Middlesex on the [illegible] day of November A. D. 1891, and thereafter said husband and the said Nettie L. lived together as husband and wife in the Commonwealth, to wit, at Somerville that your libellant has always been faithful to his marriage vows and obligations but the said Nettie L. being wholly regardless of the same, at Somerville on or about the 2nd day of May, A. D. 1905, utterly deserted your libellant and said adultery has continued for more than three consecutive years next prior to the filing of this libel.

Wherefore your libellant prays that a divorce from the bonds of matrimony may be decreed between your libellant and the said Ella.

Dated the 2nd day of May, A. D. 1906.

CALEB A. WOOD.

COMMONWEALTH OF MASSACHUSETTS. Middlesex, ss. Superior Court. June 11, A. D. 1906.

Upon the libel aforesaid, it is ordered that the libellant notify the libellee to appear before our Justices of said Court, at Cambridge, in said County, on the first Monday of August next, by causing an attested copy of said libel and of this order thereon, to be published in The Lowell Sun, a newspaper published in Lowell, in the County of Middlesex, once a week, three weeks successively, the last publication to be fourteen days at least before the said last mentioned day, and that an attested copy of said libel and order thereon be sent by registered letter to the residence of the libellee as set out in the libel, that she may then and there show cause, if any she have, why the prayer in said libel set forth should not be granted.

And that an attested copy of said libel and of the order thereon be sent by registered letter fourteen days at least before said return day to the last known residence of said George Keey, the person with whom adultery is alleged to have been committed, or wherever such residence is unknown to the place where the adultery not is alleged to have been committed.

THEO. C. HURD, Clerk.

A true copy of the libel and of the order thereon.

Attest,

THEO. C. HURD, Clerk.

SITUATIONS WANTED

COOK OR HOUSEGIRL wants place, near, competent, willing. References. Room 1, 201 Central st.

SITUATION WANTED as engineer, 26 years experience. New Hampshire preferred. Write B., Sun Office.

SITUATION WANTED by engineer, third class papers, chief and 2nd from Europe. J. W. R. F. D., No. 1, Box 2, Wakefield, Mass.

WANTED A situation by a registered pharmacist. Other man. Address T. C., Sun Office.

SITUATION WANTED—An American widow lady would care for children or keep house for a widower. American preferred, best references given. $2.50 per week. Address X. Y. Z., Sun Office.

WANTED By young man position as pianist in hotel or summer resort; willing to make himself useful. Address A. E., this office.

THE SUN IN BOSTON—The Sun is on sale every day at both news stands of the Union station in Boston. Don't forget this when taking your train for Lowell.

SPECIAL NOTICES

[illegible]

HELP WANTED

[illegible]

REAL ESTATE FOR SALE

[illegible]

LOST AND FOUND

[illegible]

WANTED

[illegible]

SUMMER RESORTS

[illegible]

MISCELLANEOUS

[illegible]

TO LET

[illegible]

MONEY TO LOAN

[illegible]

FOR SALE

[illegible]

LOCAL NEWS

Wedding invitations—Tobin Printery.

Babbitt, Optician, 19 Bon Marche Bldg.

Good coal, quick delivery. Mullin, 953 Gorham street; order now.

Hire your hacks at J. F. O'Donnell & Sons, Market street. Tel 439-3

Rooms to let in the Harrington Building 52 Central street. Inquire at The Sun office.

W. L. Parker Co., 321 Dutton street, have dry hobbin wood for sale, 5 baskets (10 bushels) for one dollar.

TIMOTHY DONOVAN

OF DONOVAN MUSCLE OIL DIED IN BOSTON.

Timothy Donovan, the manufacturer of Donovan's muscle oil, who was formerly a resident of this city and a well-known individual, passed away recently at the Boston city Hospital.

A New Wood

For the Lowell market Kiln dried pine blocks. They run from three to six inches long, and every piece is two inches thick. As they are quickly and easily ignited, for light cooking or kindling coal fires they have no equal, in short they are the cleanest and most economical wood you can buy. Sixteen (16) bushels for $2.00, thirty-four (34) bushels for $3.00 delivered in your bins to any part of Lowell or suburbs.

Mail and telephone orders will receive immediate attention.

John P. Quinn

Office and Yards, Gorham and Dix Sts.

Take any Gorham Street car.

Telephone No. 1180.

Removal Notice

McGAUVRAN BROS

Lowell's Leading Furniture and Piano Movers

Have removed from 147 Dutton street to 5 Bridge street, opposite Transfer Station.

Telephone 49; Residence 192-2.

O. F. PRENTISS

Piano and furniture mover, express and party wagons. Dealer in new and second-hand furniture. Cash paid for second-hand furniture of all kinds.

356 Bridge St., Cor. West Third.

337 Bridge St., Cor. Second.

Summer Vacations

A Short Ocean Voyage to a Foreign Land

Go to Bermuda by new twin-screw steamship Bermudian in forty-five hours from New York. Temperature cooler than at the Middle Atlantic coast resorts. Good fishing, sea bathing, sailing and bicycling. For illustrated pamphlets and rates, address A. E. OUTERBRIDGE & CO., Agents, Quebec Steamship Co., Ltd., 29 Broadway, New York, ARTHUR AHERN, Secretary, Quebec, Canada, or D. MURPHY, 15 Appleton st., Lowell.

JAMES E. O'DONNELL

Attorney-at-Law

HILDRETH BUILDING, LOWELL

MAIN SPRINGS Warranted two years 50c

Watches cleaned.....75 cts

M. STEIN. 34 PRESCOTT ST.

Break Bread Here

Our 25 cent dinner is a winner. See our menu and be convinced. Special breakfast and supper 25 cents. Come and see us. Lowell Inn, 21 Central street. Thomas Hoban, Proprietor.

O'Donnell's Steamship Agency

Tickets on Cunard, White Star, Dominion and other first-class lines AT LOWEST RATES.

324 MARKET STREET, Cor. Worthen

Diamonds on Credit

also watches, rings, jewelry, etc., lowest prices, easiest terms. $1 down, $1 a week. Lowell Jewelry Co., Room 3, 226 Merrimack st.

J. N. COOK

Successor to D. P. KNOWLTON

Piano, Furniture and Safe Mover. Piano Moving a Specialty.

STORAGE

10 Prescott St. Tel. Connections

JOHN W. McEVOY

Counsellor-at-Law and Public Administrator

127 Central St. Tel. 653-4

J. J. O'Connell J. J. Cashman

J. J. O'CONNELL & CO

FUNERAL DIRECTORS

1010 CENTRAL ST DAVIS SQ

Telephone Connection

GEO. W. HEALEY - - Undertaker

79 BRANCH STREET

Telephones—Office 1792-2; Res. 1792-3

J. HARVEY & CO.

Plumbing and Heating Contractors

Agent for Hub Heater.

Residence, 843 Moody Street

Office Telephone, No. 950

All kinds of repairing done in first class manner at reasonable prices

469 MERRIMACK STREET

ROBERT J. CROWLEY

COUNSELLOR-AT-LAW

16 and 17 Central Block

Telephone 1723-2

JOSEPH F. DONOHOE

Real Estate and General Insurance

Rooms 46-47 Donovan Bldg., 267 Central St., Lowell, Mass. Tel. connections

COMPANY UPHELD

Refused to Pay Policy of $10,000

SAN FRANCISCO, June 20. By a decision of the United States court of appeals yesterday the action of the New York Life Insurance company in refusing to pay a policy for $10,000 to the heirs of J. D. McDougald was upheld because although McDougald had given the company a note for two years' premium he had failed to make it payable. The claimants held that as the company never played notice on McDougald calling for payment, as they were obliged to do under the laws of the state of New York, they could not evade payment.

CALL TO NATIONAL BANKS

WASHINGTON, June 20. The comptroller of the currency today issued a call for the condition of national banks at the close of business on Monday, June 18.

THE GOULDS

PRESENTED TO THE POPE BY ARCHBISHOP FARLEY.

ROME, June 20. Archbishop J. M. Farley of New York was yesterday received in farewell audience by Pope Pius X.

The pope cordially congratulated the archbishop on the progress of the church in New York, and expressed his love for his "American children."

Archbishop Farley presented to the Pope Mrs. George Gould, Helen Gould, Mrs. Griffin and daughters, the Rev. Dr. D. J. McMahon and Mr. Lewis, all of New York. Archbishop Farley will leave Rome on Thursday.

Can't You Sleep?

Nine times out of ten Insomnia is due solely to indigestion or some of its attendant ills. If your stomach and bowels are restored to a normal condition you will sleep naturally and soundly. BU-LAX Hubbel's Laxative Salts is a pleasant, safe, and effective remedy for stomach and bowel troubles.

Trial Size, 25c. 50 Doses 50c.

ASK THE DRUGGIST.

EDDY REFRIGERATORS

For Sale Only at

A. E. O'HEIR'S - Merrimack Square

C. F. KEYES - Auctioneer

REAL ESTATE, PUBLIC AUCTION AND PRIVATE SALE

Office, 52 Central St., Lowell, Mass.

OPEN EVERY EVENING. TELEPHONE 1485.

Tomorrow at 3 P. M.

AN ABSOLUTE SALE BY THE EXECUTOR OF THE CHEANERY ESTATE, OF 13 PARCELS OF LAND, ON MIDDLESEX STREET, WITH GAS, SEWER, WATER SYSTEM AND ELECTRICS. IT IS IN A FIRST CLASS NEIGHBORHOOD AND THERE ARE SEVERAL NICE RESIDENCES IN THE IMMEDIATE VICINITY.

The first parcel, which is located on the north side of Middlesex street, adjoins the George Fowler residence. It has a frontage of 100 feet on Middlesex street, an extreme depth of 319 feet, which adjoins the Shaw Machine company's in the rear. The lot contains about 30,162.52 square feet; the front part of the lot extending about 200 feet from Middlesex street. The lower part would make a nice garden.

THE SECOND, THIRD AND FOURTH PARCELS are practically the same description as the first and contain about the same number of feet. Now any person who would like a nice building site and a place for a garden where they could keep hens and so forth these would make nice lots, as they will average about 30,000 square feet with each lot.

IMMEDIATELY AFTER the sale of the above four parcels I shall offer the nine separate parcels directly opposite the Shaw Machine company. They are nine beautiful lots, are very dry and level.

THE FIRST PARCEL has a frontage of 60 feet on Middlesex street and 150 feet on the avenue, and contains about 9011 square feet. This lot is very level and dry and would make an excellent building site.

THE SECOND PARCEL has a frontage of 70 feet on Middlesex street and 150 feet on the avenue and contains about 10,455 square feet. This being a corner lot is a great advantage.

THE THIRD AND FOURTH PARCELS have a frontage of 60 feet on Middlesex street, an extreme depth of 150 feet and contain about 9000 square feet in each lot.

THE FIFTH, SIXTH, SEVENTH, EIGHTH AND NINTH PARCELS have a frontage of 60 feet on Middlesex street, a depth of 150 feet and contain about 9000 square feet in each lot.

The difficulties of the Machine company are expected to be settled in a short time. This will certainly give a boom to the above lots, as they are located so near to it. When you are out for a walk or drive, it will pay you to look up these valuable lots; they must and will be sold on the day advertised for just what you will bid for them.

Terms: $50 must be paid to the auctioneer on each lot as soon as struck off.

HORACE ELA, Executor of the Cheanery Estate

J. M. FARRELL Auctioneer

Office, 162 Market Street, Lowell, Mass. Tel. 1147-5.

Thursday, June 21st, 1906, at 1.30 P. M. at No. 223 Christian Street

HOUSEHOLD FURNITURE AT PUBLIC AUCTION

I WILL SELL AT PUBLIC AUCTION THE ENTIRE FURNISHING OF A 7-ROOM HOUSE, CONSISTING OF PARLOR FURNITURE, EXTRA SPRING SEAT AND SPRING ARM PLUSH CHAIRS AND ROCKERS; A HANDSOME PLUSH LOUNGE, NICE PARLOR TABLES, PICTURES, RUGS, DRAPERIES, LACE CURTAINS, SITTING-ROOM FURNISHINGS, EXTRA CHAIRS AND ROCKERS, BLACK WALNUT BOOK CASE, 3 BRASS TRIMMED IRON BEDS, NICE CHAMBER SUIT, FANCY MANTEL BED, NO. 8 KITCHEN RANGE (HOT WATER FRONT), GAS STOVE, KITCHEN FURNISHINGS, SEWING MACHINE, 1 SHOEMAKER SEWING MACHINE, LINOLEUM; ALSO A NICE HOUSE SAFE, COMBINATION LOCK, 1 SLEIGH, HARNESS, ETC., ETC.

MR. MARSH HAS TAKEN A POSITION FOR THE SINGER CO. IN THE WEST AND CANNOT TAKE HIS GOODS SO FAR AND WILL SELL THE ENTIRE LOT FOR JUST WHAT THEY WILL BRING AT AUCTION SALE.

TAKE CHRISTIAN HILL CAR TO TENTH STREET.

PER ORDER MR. MARSH.

Saturday, June 23, 1906, at 4 o'clock, P. M.

I WILL SELL AT PUBLIC AUCTION A VERY DESIRABLE TENEMENT PROPERTY CONSISTING OF TWO (2) BLOCKS, ONE OF FOUR (4) TENEMENTS, 5 ROOMS EACH, THE OTHER HAS FOUR (4) TENEMENTS, 5 ROOMS EACH AND A STORE AND 5000 FEET OF LAND WITH A FRONTAGE OF 60 FEET, SITUATED AT NO 174 AND 175 CHURCH STREET, THAT HAS A YEARLY INCOME OF $848 AND IS ALWAYS RENTED TO VERY DESIRABLE TENANTS. SITUATED RIGHT IN THE HEART OF THE CITY AMONG THE MANY LARGE MILLS AND WORKSHOPS THAT MAKE IT VERY DESIRABLE. THE BUILDINGS SET AT EACH SIDE OF THE LOT WITH 14 FEET CONCRETE WALKS THE ENTIRE LENGTH OF THE BUILDINGS. EACH BLOCK HAS TWO SEPARATE ENTRANCES, SO THAT BUT TWO FAMILIES USE THE SAME ENTRANCE. THE BLOCKS ARE ALL PIPED FOR WATER AND GAS, HAVE GOOD SEWERAGE CONNECTION, AND ARE IN GOOD REPAIR INSIDE AND OUT AND WITH A COAT OF PAINT. YOU WOULD HAVE A PIECE OF PROPERTY THAT WOULD BRING YOU IN A LARGE REVENUE WITHOUT ANY EXPENSE FOR A NUMBER OF YEARS.

THIS PROPERTY IS UP AT PUBLIC AUCTION, FOR ABSOLUTE SALE, AS THE PRESENT OWNER CANNOT CARE FOR IT, AND HAVING OTHER INTERESTS THAT TAKE UP HIS TIME, WILL POSITIVELY SELL AT THE ABOVE TIME AND DATE, RAIN OR SHINE.

TERMS: $500 MUST BE PAID TO THE AUCTIONEER AT TIME OF SALE. 60 PER CENT. OF THE PURCHASE MONEY CAN REMAIN ON MORTGAGE AT 5 PER CENT.

MAKE ALL INQUIRIES OF AUCTIONEER JOHN M. FARRELL, WHO HAS FULL CHARGE.

OFFICER BURNETT

Discharged From the Police Force

ON CHARGES URGED BY WIFE

He Did Not Appear to Defend Himself

Because she alleges, her husband was paying attention to another woman and neglected her, Mrs Burnett, wife of Patrolman C. Burnett, he was discharged from the police force last night. Mr Burnett, knowing what was in store for him took time by the forelock and tendered his resignation. His resignation, however, was not accepted for the reason that to resign would mean that he would be an eligible candidate for the police force at a future time. Mrs. Burnett appeared before the board in private session and told her story.

Mr. Burnett was to have appeared but it was stated that he had departed for the golden slopes of California. Burnett was initiated into the police force about a half score years ago and no black marks were registered against his name until, as his wife alleges, he transferred his affections to another woman. Mrs Burnett and the other woman had a stormy meeting in Merrimack street a few days ago and the meeting was so animated that blows followed in the wake of words.

The Burnett affair and a row between James G. Birtwell and Patrick F. Welch were the elements that made the meeting of the board just the least bit lively. The commissioners met after having spent the day visiting saloons, not as regular customers, but as investigators of conditions and they were a little tired when the meeting was called last night.

WELCH AND BIRTWELL AGAIN.

The case of Welch vs. Birtwell was quite a lively affair. Welch has been carrying on a liquor business in a building in Whipple street, the property of Mr Birtwell, and Mr Welch has asked for a transfer to Adams street, to the store occupied last year by P. W. Cox & Co. Peter A. Fay, representing Mr Birtwell, said that Mr. Welch should pay rent for one year; that that was his contract and he should live up to it. "If we get the year's rent," said Mr. Fay, "Mr Welch may go where he pleases."

Speaking of the lease, Mr Welch said: "This lease which Mr. Fay talks about was concluded at the beginning of this present year and I don't figure that I am under any obligation to him. Mr. Birtwell says that he will lose money if I get the transfer and I say that I will lose money if denied the transfer. I am surprised to see Mr. Birtwell and his legal representative here trying to run the board."

Mr. Welch's words made Mr. Birtwell's blood boil and transferred him from a peaceful to an angry mood. His counsel urged him to remain seated but he had a little piece to speak and he allowed that he could speak it in the face of any opposition that might come his way. Mr. Welch tried to sandwich a word in but Mr. Birtwell held the boards and told Mr. Welch to sit down and "shut up."

The board finally decided to lay the matter on the table for a few days in order that it may be given due consideration.

A petition of Edward Cumley to grant a special police officer's license to one of his employes, was favorably acted on.

The application of Owen J. Carney to store liquors and groceries in another portion of his building was granted.

The application of Pierre Bourgeois for a license in Moody street, after extensive repairs have been made, was favorably acted on.

On motion of Commissioner McEvoy the following motion was passed unanimously:

"That the superintendent be instructed to issue orders to suppress outeries and all unnecessary noise caused by licensed hawkers and peddlers in the streets and by-ways of the city of Lowell."

The application of Patrick Teague to make some changes at his place of business in Merrimack street, was continued until the members paid a visit there.

George H. Orr was granted a junk license.

Addressing the commissioners George Henry said: "All I ask is the privilege of living. I don't want to starve to death and I won't beg. You don't want to make a thief out of me. All I want is a chance to make a living, to get 'three squares' a day and a soft bed to sleep on. I ain't awfully particular about the latter, but the grub I want and the grub I must get, gentlemen. Look at me now. I am like a greyhound. God only knows what will happen to me if you refuse my application. It's a small matter to you."

"Do you think that it is possible for George to keep straight in the future?" asked Commissioner McEvoy.

"He may stop getting himself into trouble, but it is hardly probable that he will stop drinking," said Supt Moffatt.

"Give me a chance and I'll keep on the right side of the track forever after," pleaded Orr.

It was finally decided to give him another chance.

Felix Rowan was present to prefer charges against a certain patrolman whom he alleged forced an entrance into his boarding house at 52 Middlesex street last Thursday night and arrested two young women who were there. The man was told to make his complaint to the superintendent, who would report back to the board.

James H. McCaffrey, a former liquor dealer, asked the board that if there was any surrendering of licenses in the future that he be given first choice. The board adjourned to its office across the hall and went into executive session.

CITY OF LOWELL.

No. 16A. June 20, 1906.

Notice is hereby given under Chapter 100 of the Revised Laws, that Bernard J. Callahan, Patrick Baxter, B. J. Callahan & Co., have applied for a transfer of a license to sell intoxicating liquors, of the first class as common victuallers, from Nos. 23-27-29 Lakeview avenue to Nos. 23-27-29 Lakeview avenue, in four rooms on first floor and cellar.

By order of the Board of Police.

JOSEPH SMITH, Clerk.

CITY OF LOWELL.

No. 16B. June 20, 1906.

Notice is hereby given under Chapter 100 of the Revised Laws, that Bernard J. Callahan, Patrick Baxter, B. J. Callahan & Co., have applied for a transfer of a license to sell intoxicating liquors, of the fourth class as retail dealers, from Nos. 23-27-29 Lakeview avenue to Nos. 23-27-29 Lakeview avenue, in four rooms on first floor and cellar.

By order of the Board of Police.

JOSEPH SMITH, Clerk.

WESTFORD

Mr. George Drew, an old resident, died at the Lowell General hospital, Monday night at 11 o'clock. He had been in failing health for the last five years, and went to the hospital five weeks ago, to get relief, but he gradually grew worse until the end came. He was born in Westford, at what is known as the Alabama farm, Dec. 14, 1825, attended the public schools of the town, and Westford academy.

At an early age he learned the carpenter's trade, working with Mr. Jonathan Larcom at Chelmsford. He built many of the best residences in the town, and was considered the best carpenter in this section. Later, he entered the employ of C. G. Sargent's Sons, at Graniteville, a position he held for many years. Oct. 4, 1863, he was united in marriage to Miss Sarah J. Ober of Chelmsford. Four children were born to them, Edith J., Emma Frances, now deceased, George A. Drew, superintendent of large estates at Greenwich, Conn., and A. Mabel Drew, a teacher in the public schools of New Bedford. Mr. Drew was at one time a member of Troop F cavalry, serving under Capt. Roby and Capt. Fletcher. Deceased was noted for his fair dealing and integrity with his fellow citizens. His age was 77 years, 6 months, 18 days.

TWO KILLED

SAN FRANCISCO, June 20. Through the breaking of the fore topgallant yard on the French bark Francois yesterday, two men sailors who were engaged in making sail were killed.

FULL BENCH

FINDS IN FAVOR OF CHARLOTTE CRABTREE.

BOSTON, June 20. For a third time the full bench of the supreme court yesterday sustained exceptions taken by Charlotte M. Crabtree, the former actress, in the suit which John J. Cadigan, a real estate broker, brought against her to recover a commission of $2750 for having obtained Gould & Pollo to take a lease of the Hotel Bryant, property owned by her, in 1899.

Cadigan loses a verdict for $3761 as a result of this decision, the court holding that the jury should have been instructed that there was evidence to warrant it in finding she had revoked his authority to act for her. The case goes back for a fifth trial. T. W. Proctor and W. R. Sears, Frank Paul.

Judge Hammond dismissed in the supreme court yesterday the bill brought by Mrs. Margaret A. Grace to cancel an agreement she made with Joseph H. Van Auken last month for a lease of the store, 59 Temple place.

CHIC CHIC CHIC CHIC CHIC CHIC CHIC CHIC

The "CHIC" Shop

OUR JUNE SALE OF "CHIC" MUSLIN UNDERWEAR WILL BE OF UNUSUAL INTEREST TO EVERY LADY IN LOWELL FOR WHEN YOU BUY "CHIC" GOODS YOU ARE NOT GETTING SWEAT-SHOP UNDERWEAR—EVERY GARMENT IS MADE IN A LARGE, CLEAN, WELL LIGHTED, MODERN MANUFACTURING BUILDING RIGHT HERE IN LOWELL, WHICH PLACES IT IN THE FIRST RANK AS UNDERWEAR MADE BY WELL PAID, BEST CLASS OF EMPLOYES AND ENDORSED BY THE NATIONAL CONSUMERS' LEAGUE.

"CHIC" TRADE MARK — MADE UNDER CLEAN AND HEALTHFUL CONDITIONS — NATIONAL CONSUMERS' LEAGUE — USE OF LABEL AUTHORIZED AFTER INVESTIGATION — LICENSE No. 12 — WHITALL MFG. CO., LOWELL, MASS.

SALE OPENS THURSDAY MORNING

GOWNS

Of good muslin, V neck, like cut, tucks in yoke, all sizes; made from same patterns as better gowns, 50c value, for

29c each

29c each

Square Neck Gowns

With Torchon lace and insertion, ribbon and beading. 75c value. Sale price

50c each

Very special values in Nainsook Gowns—short sleeves—hamburg and lace trimming with ribbons,

for $1.00 each

$2.50

THIS SKIRT

Of best materials, has four rows of wide Torchon and ruffle of lace—full 5 yards around. Others would ask $3.50. Our sale price only

$2.50 Each

SKIRT

Of fine cambric with lawn ruffle, hemstitched hem and three tucks in ruffle. Regular price 75c. Ours only

50c Each

SKIRTS

With pretty Torchon and embroidery ruffles, usual price $1 each.

Only 59c Each

And better values for $1.00 than others can show.

50c

CHEMISE

Of Long Cloth, round neck with hemstitching in neck and arms. Skirt length, ruffle on bottom with tucks. Half price ..... 39c each

A similar style trimmed with pretty Torchon, $1.00 value for ..... 50c each

A great variety of styles at unusually low prices. Several new Princess styles.

DRAWERS

Made in regular sizes, of good cotton, with ruffle of cambric and wide hemstitched hem. Some stores sell them for 25c pair. Here

2 Pairs for 25c

Masonville Muslin

Drawers with cluster of tucks in ruffle, also of good cambric with ruffles of hamburg or lace and insertion. No other store can match them for

25c Pair

You will find more value in our several styles at 50c PAIR than others that are strongly advertised as half price.

10 Cents

CORSET COVERS

Good cambric, lace or hamburg trimming, French or fitted styles. Only

10c each

Value 19c to 25c.

A few size 32 in French style and size 34 in fitted Covers—fine material with French Val. lace and insertion and ribbon trimming. Regular price 50c each. To close.....

2 for 25c

A V NECK STYLE

Lace trimmed, felled seams, perfect fitting—better than many sell for 12½c. For our June sale

8c Each

This Cambric Cover

With shell pattern Torchon in neck and armsizes run with ribbon—thousands of dozens have been sold for 25c each. For our sale only

15c

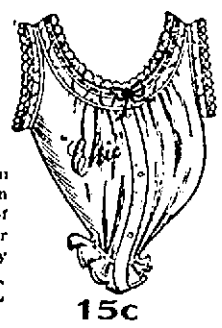

15c

Larger assortment of perfect fitting, better made styles at 25c and 50c each than shown elsewhere. In addition we have many lots not advertised and a line of salesman's samples marked at ONE-HALF usual retail prices. First comers always secure the best selections.

32 CENTRAL STREET

CHIC CHIC CHIC CHIC CHIC CHIC CHIC CHIC

THE WEATHER
Fair tonight and Thursday; light easterly winds.

THE LOWELL SUN

6 O'CLOCK

ESTABLISHED 1878 | LOWELL, MASS, WEDNESDAY JUNE 20 1906 | 10 PAGES ONE CENT

NIGHT EDITION

FOR NEW BRIDGE

Centralville Residents Revive An Old Project

A number of prominent residents of lower Centralville are trying to revive the movement for a bridge across the Merrimack river at the end of Tilden street, through the property of the Merrimack company and it is stated that they will shortly put the matter before the city council.

The movement was started by the late Agent Ludlam some years ago and it is said that the intention of the Merrimack company at that time was to acquire land in Centralville near the proposed new bridge for its corporation dwellings. At the time Agent Ludlam tried to get what is known as "Bunker Hill," the territory back of the Lakeview avenue school and an adjacent estate but being unsuccessful gave up the project.

Now several property owners want to open up this unoccupied land, some of which is owned by the Merrimack corporation and hence are reviving the bridge scheme. They figure it out that if the city desires to build a new bridge at Pawtucket falls that the present old bridge could be moved and put into use for a bridge at Tilden street. It is not intended to run cars across the new bridge and thus the old bridge structure, they figure, would do very well. While the proposed new bridge would necessitate running and approach through the property of the Merrimack company it is understood that the company is not averse to the project and would welcome it.

STORY OF MASSACRE

The Rioting Against the Jews is Ended

GRODNO, Western Russia, June 20.—The anti-Jewish rioting at Bialystok is now ended. The troops are in full control and in view of the outcry raised it is certain that the authorities will not permit a renewal of the horrors recently witnessed.

When the correspondent of the Associated Press arrived at Bialystok Sunday morning, the worst was already over, but on all sides there was revolting evidence of savage bestiality on the part of the blood drunken members, which sacked and burned the Jewish houses, shops and stores. For seventy-two hours with a slight abatement during the day time the work of pillaging went on unchecked. At first the police and troops urged on the mob but finally when dismayed by the bloody deeds accomplished they reluctantly sought to obey the orders of their superiors to put an end to the work of the bands of roughs who were so beyond control of the local forces that regiment after regiment had to be thrown into the city before order could be restored.

During the rioting the Jews were hunted down by ferocious pursuers, who in the majority of cases were not content with killing their victims, but tore them to pieces. And while this was in progress the troops either stood idly by, or as was more frequently the case, fired into the houses and shops where Jews were concealed, under the pretext that they believed them to be revolutionists.

The visits of the correspondent to the hospitals and cemeteries enables him to approximate the killed at one hundred Jews and twenty Christians, and the wounded at 150 Jews and seven Christians.

The question of the origin of the massacre was carefully investigated. Although many of the Jews denied that a bomb was thrown at the Orthodox procession Thursday, in honor of Corpus Christi day, the fact that a bomb was thrown is established beyond a doubt. But the question of who threw the bomb remains unsettled. The accounts of impartial witnesses, however, demonstrate that an insulting cry enraged the Jews, who attacked the religious procession. Then from one end of the city to the other, the police spread the report of the attack, thus fanning the religious fanaticism of the Christians and setting loose the worst elements upon the Jews.

The Jews at first fought with revolvers and bombs but they were overwhelmed and fled for shelter. The soldiers watched this chase and butchery, some times laughing with indifference. The authorities who wanted to do something to stop the massacre were, with the police and troops in open sympathy with the mob, utterly powerless.

Although it is charged that the higher authorities of Bialystok deliberately organized the massacre, or, if this was not the case, that it was carried out under orders from St Petersburg there is no evidence to support either charge.

The tales of atrocities committed, are innumerable. The mob seemed to delight in torturing the victims. Strips of flesh were cut from their bodies, children were snatched from their mother's arms and taken by the legs and brained on the pavement before the eyes of their parents, and an old Jew was beheaded and the ghastly trophy was carried all day at the end of a pike through the streets. In many cases the heads of victims were beaten to a jelly with stones.

At the Bialystok railroad station, a rioter seized a five-year-old girl by the throat and held her at arm's length until she was strangled to death.

Little children seemed to take pleasure in pointing out the hiding places of Jews. Mutilated corpses, swarming with flies, were left lying about the streets in some cases for days.

A badly injured Jewess in the hospital, describing the scenes said:

Hell was within human beings and they enacted the role of demons —" then the woman suddenly went into convulsions at the memory of the horrors she witnessed.

QUIET AT BIALYSTOK.

BIALYSTOK, Russia, June 20—2 p.m.—The night passed without incident and all is quiet here this afternoon.

M. Frisch, son of the president of the council of the empire (upper house of parliament) arrived here today having been sent to Bialystok by Interior Minister Stolpin to determine the responsibility for the recent massacre of Jews and enable the minister to report to parliament on the subject independently of the local authorities.

CREW MUTINIED

DYING MATE WAS TAKEN TO HOSPITAL.

NEW YORK, June 20.—New York harbor was yesterday the scene of a tragic and determined mutiny.

The forward deck of the great 2000-ton iron bark La Argentina, flying the Argentina flag and outward bound for Rosario, was the arena wherein the mutinous crew turned against an alleged brutal second mate and beat him into insensibility as the vessel, lumber laden to her deck beams, floated at anchor off Stapleton, S. I.

The mate, William Rice, was taken dying to the United States Marine hospital at Stapleton, while Leonard Rippingham was arrested, charged with stabbing Rice eight times.

Last night the entire crew deserted, going ashore in a big yawl brought out by Boatmen William Gould and Frank Thompson. Captain Turner and his first mate watched them go without raising a hand to stop them. Every one of the crew, however, declared he would appear in the Tombs police court today, running the risk of arrest for desertion, to testify that Rippingham was attacked by the second mate and terribly beaten before he drew his knife in self-defence.

CONFERENCE REPORT ADOPTED.

WASHINGTON, June 20.—The conference report on the legislative, executive and judicial appropriation bill was adopted by the house today which passed the bill, the senate having adopted the report yesterday.

ASSOCIATE HALL

Is open for bookings from now on for next fall and winter. If interested, visit the hall, look at the floor, and make arrangements with the janitor.

Your Capital Well Invested

Money deposited with The Traders National bank is judiciously invested. We invite the accounts of merchants, manufacturers, firms and individuals.

The Traders National Bank
LOWELL, MASS.
The Bank Where the Government Deposits.

NEWS FROM CAMP

The Soldier Boys are Kept Busy

(From The Sun's Special Correspondent)

SOUTH FRAMINGHAM, June 20.—It was still rolling Tuesday morning when the men started out for drill. At 6 o'clock the cannon salute was fired and the flag was raised. At 6 the different company commanders marched their companies out on the parade ground for the usual setting up exercises. They were drilled for half an hour after which the regiment marched to the mess hall for breakfast. After breakfast the men were allowed an hour to themselves. Before the regiment went out for the usual morning drill the rain had ceased falling and the day cleared off beautifully. It certainly was appreciated by the men as the grounds were in very bad condition. Battalion drill was held and the following movements were executed.

Close order drill. Being in line, to face or march to the rear. Being in line to march in line of columns. Being in column of squads, to form front into line. Being in column of squads, to form on right or left into line. Being in line, to form or march in column of companies.

Also extended order drill.

Co. C's detail for guard duty Tuesday was Sergt. Elliscott and Corp Snow, post guard. Privates Fitzgerald, Hanniban, Jolly, Lunedren and Lenny were assigned to the regimental guard.

Co. G's detail consisted of the following men: Post guard, Corp. Greenler, regimental guard, Privates Allen, Powles, Brown, Cates, Tabey and Chase.

Co. K's detail was as follows: Sergt. Dupee, Corp. Davis and Privates Nelson, Osgood, Sheldon and Sperrs.

The officer of the day was Captain Taylor of F company.

NOTES OF CAMP.

Privates Clinton and Boudreau of Co. C have decided that it is never too late to eat, even if they have to wait a few hours longer than usual.

Privates Dyke and Goyette of Co. C are always willing to do a little extra guard duty.

Private Gus Duncan of Co. C has been appointed an orderly to Colonel Pillsbury and Private Brown is doing orderly duty for Captain Pearson.

Private Gumb of Co. C has been detailed for hospital duty.

Monday was a very quiet night on the company streets as there were not any initiations.

Co. H members entertained a large crowd Monday evening by initiating their new members. It was great fun watching some of them running the gauntlet.

Private Leggatt of K company is spending many sleepless nights. He fears initiation.

Private Trehault of Co. C is anxiously waiting for some company to accept his challenge for a tug of war contest.

There were several hundred people in attendance at the drill in the afternoon. Dress parade in the evening was also largely attended.

A list of the champion rifle shots of the United States army was recently published. Otto Halm, formerly a member of Co. C but now of the regular army, ranked fourth in the list.

Private Hartman of Co. C entertained as guests yesterday two of his lady friends from Natick.

Private Bicknell of Co. K is earning quite a reputation as a singer at camp.

There were a great many visitors from Lowell Monday afternoon.

Private Tretrault thinks it pays a man to get a good hair cut before coming to camp.

TARR RESIGNED

He Pleaded Guilty to Forgery

BOSTON, June 20.—The resignation of John Tarr of Rockport was received in the Massachusetts house today and was accepted by that body. In the superior court at Salem last Monday, Tarr pleaded guilty to charges of larceny and forgery from the town of Rockport, the charges relating to the disappearance of about $975 of the town's funds. The case was placed on file by the court after a hearing and after a plea had been made in behalf of the defendant.

The body at the bribery hearing, not having been printed, the house today postponed until tomorrow, consideration of the special report of the committee on rules, which recommends the expulsion of Representative Frank J. Gethro and a censure of Representative Simon Swig in connection with the charges of bribery arising from the defeat of the anti-bucket shop bill.

DEATHS

McMAHON—Mrs. Mary McMahon, aged 65 years, died this morning at her home, 65 Pleasant street. The deceased was an old member of the Immaculate Conception church.

QUINLAN—Miss Sadie Quinlan, aged 31 years, died last evening at the Danvers state hospital. The remains were removed to her home, 18 Winter street by Undertaker McDermott. She leaves a mother and one brother, Thomas Fondy.

MONAHAN—Mrs. Bridget Monahan died today at her home, 24 Walnut street. She is survived by her husband, Peter, and one son, Peter Monahan, Jr.

WASTE MILL ON FIRE

Damage to Coburn's Mill on Newhall Street

An alarm from box 151 at 8.32 o'clock this morning summoned a portion of the fire department to a fire in the Coburn waste mill in Newhall street, and before it was extinguished several hundred dollars damage resulted.

The fire started in a picker machine and spread rapidly. An effort was made by the operatives to extinguish the flames, but the fire spread so rapidly that it was found necessary to summon the department and when the firemen arrived the interior of the building was a mass of flames.

After half an hour's hard work the flames were extinguished. Fred C. Church had the insurance on the property.

As box 151 is one of the latest boxes to be installed many people wondered where it was located.

FIRE IN FRUIT STORE.

A lively blaze broke out in the grocery and fruit store located in the McDermott building in Merrimack street, near the corner of Appleton street, shortly before 4 o'clock this morning. The fire originated in the back shop and was evidently caused by rats and matches. When the department arrived there was a brisk blaze in progress though it was soon extinguished, but not before considerable damage had been done.

The insurance on the stock and fixtures of Mr. Pallotta, who conducted the store, was held by Frank M. Brogan.

MANY STRANGERS

Arraigned in Police Court Today

FOUR FROM NEW HAMPSHIRE

The Boston Delegates Were Talkative

This was visitors' day in police court.

The first man to toe the mark was John Ahearn and he hailed from Manchester, N. H. John didn't have any excuse to offer for coming to Lowell. He had heard it was a pretty good kind of a place and he had read a great deal about us in the papers. He was fined $2 and he said he expected it.

"John F. Burchand," said the clerk. "Right here," said John F. "I'm from Manchester, too," continued John, "and I had a notice that I would go to work in Lowell providing things panned out all right. "Two dollars," said the clerk, and John F. squatted.

James Sayers was called and James said "Present." It was evident that James was in the habit of speaking right out in meeting and he was right there with the story of his life. It was to Lincoln, N. H., that he assigned the honor of his birth and he was longing for another peep at the green hills and grass clad vales. He would like to go home, not that he liked Lowell less but Lincoln more. He was ordered to pay a fine of $2 and it seemed a mountain to him because he was minus the price.

Campbell Boyle should have figured with the "eminently respectable." He gave three cheers for Hyde Park. He said he had sickened of the romance of winding streams and fields where the fragrance of blossoms filled the air and he wanted to get back to Hyde Park. Campbell had been in Lowell two weeks and he was fixed $2. When the clerk said "$2" Campbell looked at the New Hampshire boys and winked.

The home of classics and baked beans was good enough for John F. Bryant. He said when he was at home he wasn't far from the Northern station, Boston. He said the Hub was the whole thing and he would proceed to go hubward if allowed his freedom. The court could not see his way clear to discriminate in John's case and he was ordered to pay a fine of $2.

It was Frank McCale's third time within a year and he was placed on probation. Thomas J. Ellis was fined $6.

Charles Zink was charged with the larceny of iron. He was found guilty and the court gave him four months in which to pay a fine of $20.

THE DEWEY SIGHTED.

PENANG, Straits Settlements, June 20.—The United States dry dock Dewey, bound for the Philippine Islands, was sighted today in the Straits of Malacca. She reported all well.

FINGERS LACERATED.

Thomas McNamara had the first and second fingers of his right hand badly lacerated by getting them caught in a corduroy cutter at the Merrimack mills today. He resides at 4 Corbett place.

Mr. Arthur Mack, better known as Arthur McAloon, who has been with Holden Brothers' dramatic company for the past three years is visiting his uncle, Mr. Patrick Boland of this city. Mr. Mack has met with great success on the stage and has signed a contract for next season with Holden Bros. He will return to Indianapolis on Saturday.

DIED IN MILAN.

MILAN, Italy, June 20.—Mrs. M. H. Clark, wife of I. Clark of New Jersey nee Rumpf of Providence, died at Bellaglio today. She was 60 years old. Her husband and daughter were present when she died. The body will be shipped to the United States.

They please all smokers
DOWD'S
Honest 10 Cigar

SEVERE SHOCKS

Series of Earthquakes in Philippines

MANILA, June 20. A series of earthquakes occurred in northern Luzon yesterday and today. The most perceptible were felt in Manila at 8 o'clock last night. Severe shocks were felt in the northern part of the island in the Babayanes and Batanes Islands and on Formosa. No damage was reported. The shocks began at 7.25 o'clock last evening and continued at intervals through the night until 9.45 o'clock this morning. The Manila observatory reports that the earthquakes probably were more severe in the Bahayanes Islands and Formosa.

YORK WAS KILLED

He Jumped From Window of Hospital

WASHINGTON, June 20.—Clarence H. York, secretary to Chief Fuller of the supreme court of the United States was killed today by jumping from a window of Garfield hospital, where he was undergoing treatment.

STUBBORN FIGHT

CONSTANTINOPLE, June 20. Marshal Fehzi Pasha, commanding the Turkish troops in Yemen province, whose hands are already full in attempting to subdue the rebellious Arabs, has been obliged to deplete his slim stock of ammunition in employing his artillery against his own mutinous soldiers. Whole companies of regiments anxious to get home mutinied and decided to proceed to the coast. A stubborn fight between the loyal and disaffected troops ensued. The latter finally were vanquished by the fire of the artillery and surrendered after sustaining heavy losses.

MARES COMPLAINT.

CONSTANTINOPLE, June 20. The Persian ambassador has complained to the Turkish government of the further despatch of troops and munitions to the Persian frontier, pointing out that it constitutes danger to the good relations existing between the two countries.

DRILL DAY

POLICE "SUPERS" WERE PUT THROUGH STUNTS.

This was drill day for the supernumerary reserves of the police station and 15 supernumeraries were drilled by Lieutenant Bronson and Sergeant Crowley. They were 15 husky looking fellows and they have youth on their side opinion among the officers and patrolmen is divided as to the merits of the drill system. It was established about a year ago and while some members of the police force consider it a "step" in the right direction there are others who look upon it as a waste of time. While it is not probable that officers of the state militia will come to Lowell to get points from the police on drilling the practice certainly cannot work any great harm or hardship.

SURPRISE PARTY

PLEASANT AFFAIR LAST EVENING ON A STREET.

Last evening the members of the Kenetic club were invited to help Miss Cora Draper, their treasurer, celebrate her 22nd birthday at her home in A street. The affair was in the nature of a surprise to Miss Draper, and was thoroughly enjoyed, a large number attending. The time was pleasantly passed with games and music and refreshments were served. A happy feature of the evening was the presentation by Mr. Arthur Galley, in behalf of those present, of a picture to Miss Draper, who responded gracefully.

It was late when the guests departed all wishing their popular hostess many pleasant anniversaries.

EXTRA

HELP IS SCARCE

Local Cotton Mills Looking for Operatives

The cotton mills of this city, it is understood, were never worse off for help than they are the present, and it is known that for some time past second hands and other employes have been scouring the streets and the neighboring towns in search of mill help. Many former mill operatives have gone into other lines of employment and everyone who cares to work appears to be employed, a most satisfactory sign of the industrial prosperity in Lowell.

A well known mill man speaking of the present scarcity of mill help to a reporter of The Sun said: "There appears to be a tendency on the part of the Greek operatives to abandon the cotton mills for the woolen and other mills and many Greeks when asked to go to work in the cotton mill have declined with the statement, "Too much cough." They find the atmosphere in parts of the cotton mills injurious to their health and for that reason are looking for work elsewhere."

PROCTOR NAMED

Choice of the Vermont Republicans

MONTPELIER, Vt., June 20. In the absence of any contest for the gubernatorial nomination, general interest in the republican state convention today centered largely about the report of the committee on resolutions. This committee held a protracted session last night and though the result of its deliberations was not officially given out, it was understood in advance of the opening of the convention that the platform which the committee would present for adoption would include a clause practically endorsing the local option liquor law, subject to such amendments as its operation during the last few years would seem to warrant. Among the politicians, this endorsement was regarded as of significance, particularly because of the announced intention of Percival W. Clement of Rutland, to become an independent candidate for governor. Mr. Clement was a leader in the movement of the passage of the local option law four years ago when as an independent candidate for governor he polled only 300 less than the republican candidate, J. G. McCullough and made it necessary for the legislature in the absence of a majority for any candidate to decide the election. Mr. Clement was defeated in the legislature and he was not a candidate for the governorship in 1904, but he has maintained a strong attitude in support of the local option law, and this year a convention for the purpose of nominating him as an independent candidate has been called to be held in Burlington on June 28, the day of the meeting of the democratic convention in that city. The movement in favor of Mr. Clement was the chief topic of discussion among the delegates and other republican leaders in the hotel corridors last evening and frank avowal was made of the purpose to make the endorsement of local option one of the planks in the republican platform.

For the nomination for governor, Fletcher D. Proctor, of Proctor, son of Senator Redfield Proctor, was conceded to be the only candidate and though there were several candidates for lieutenant governor for state treasurer and for state auditor there was thought to be no prospect that the harmony of the convention would be ruffled in any serious way by these rivalries. W. J. Bigelow, of Burlington, was named by the state committee as the permanent chairman of the convention which was scheduled to begin at 10 o'clock in the state armory.

The convention was called to order by Mr. Bigelow.

The work of organization was then taken up.

As soon as this was completed, nominations for governor were called for. The only name presented was that of Fletcher D. Proctor, of Proctor, and he was nominated by acclamation. Mr Proctor was introduced to the convention and delivered an address.

Two ballots were necessary to decide the contests for the nomination for lieutenant-governor, George H. Prouty of Newport, president pro tem of the state senate winning on the second ballot. He received 404 votes to 227 for John H. Merrifield of Newfane, speaker of the last house, and 50 for George S. Leland, of Springfield.

Edward H. Deavitt, of Montpelier, was nominated for state treasurer by a vote of 337 to 146 for C. H. Strong of Vergennes and 145 for C. W. Rutter of St. Johnsbury.

The expected contest over the office of auditor did not develop, Horace E. Graham of Craftsbury, the present auditor, being re-nominated without opposition.

Attorney-General Clark C. Fitts of Brattleboro and secretary of state Fred G. Fleetwood of Morristown also were re-nominated by acclamation.

The committee on resolution then presented its report which was unanimously adopted.

The convention then adjourned, sine die.

CHARITY BOARD

HOLDING REGULAR MEETING AT THE CITY FARM.

The regular meeting of the board of charities is being held at the city farm this afternoon. Chairman Cummings called to order shortly after 2 o'clock and up to the time of going to press only routine matters had been taken up.

THE MEAT BILL

Sonator Proctor Opposes House Changes

WASHINGTON, June 20.—Senator Proctor today called up in the senate the agricultural appropriation bill and made the usual motion for agreement to the request for a conference. He then made a statement concerning the house substitute for the meat inspection provision, saying that there were two essential points of difference between the two houses. One of these, he said, was the omission by the house of the senate provision requiring that the date of inspection be placed on cans containing meat and the other the transfer of the cost of inspection from the packers to the national treasury. Speaking of the latter change, he said it was radical and in his opinion unwise and advised that the previous amendment on that point be not accepted. The packers could, he declared, afford the expense as an advertisement. Mr Proctor also charged that the numerous protests which have been coming to the senate on this subject have a common origin in Chicago.

Senator Beveridge agreed with Mr. Proctor as to the unwisdom of the house changes in the matters of date of labels and cost of inspection, but expressed gratification that the provision for night surveillance had been retained. The two essential changes he considered as most important, declaring that if the date is not to be used, it will be possible to pass off as fresh meat that which may have been inspected five years ago.

TEACHER DEAD

AS A RESULT OF DRINKING COCKTAILS.

NEW YORK, June 20.—As the result of drinking cocktails made of liquor which contained wood alcohol, Mrs. Jessie Bosquet and Joseph Hirsch are dead. Both lived at No 232 Chauncey street, Brooklyn, where Mrs. Budd, mother of the dead woman, kept a grocery store. Mrs Bosquet was a school teacher, and Hirsch was driver of a grocery wagon. The drinks were mixed Sunday night by Herman Steneck, saloonkeeper, at No. 193 Sumter street, where a pitcher full was sold for 25 cents.

Hirsch, a lad of seventeen years, was the first to suffer from the drinking bout, complaining of severe pains during the night. Mrs. Bosquet was stricken Monday morning, as was a cousin, Eva Fulford, who lived across the street, and who has since recovered. Amos Budd, Mortimer Cook and John Cook, the remainder of the party, were not affected by the poison.

Early yesterday morning Mrs. Bosquet's condition became serious, and physicians were called, but too late to save her life. Attention was turned to young Hirsch, who went into a series of convulsions and expired yesterday afternoon. The deaths had every symptom of wood alcohol poisoning, and the coroner and the police were notified.

Detectives Reynolds and O'Farrell learned enough to cause the arrest of Herman Steneck, and a quantity of bottles without labels and bottles bearing labels of well-known brands of liquors which had seen long usage, were confiscated to await an analysis. The technical charges against Steneck were violation of the excise law for selling liquor on Sunday and selling to a minor.

SUNDRY CIVIL APPROPRIATION.

WASHINGTON, June 20.—The senate committee on appropriations today completed the sundry civil appropriation bill and Senator Hale reported it to the senate.

The committee struck out the house provision for a lock canal across the isthmus of Panama and will leave the matter open until after the senate votes on the bill pending in the senate.

The committee appropriated $1,415,000 for he Jamestown celebration.

Charles F. Young, the decorator, has returned from Meriden, Conn., where he decorated all the principal buildings for the city's anniversary celebration.

Lowell Institution for Savings

On and after June 4, 1906, the office hours will be from
9 A. M. TO 1 P. M.
and Saturday evenings from 7 to 9 o'clock
BOARD OF TRUSTEES
EDWARD B. CARNEY, Treas.

6 O'CLOCK

AUTO ACCIDENT

The Injured in Worcester Hospital

WORCESTER, Mass., June 20. Andrew P. Howarth and Lyman Killton, two of the men who were injured in an automobile accident at Westbridgeville last night, were reported as being out of danger at the Worcester hospital today, where they were taken after the accident. [illegible] suffering from numerous cuts, bruises and Killton [illegible] fractured arm. It was feared at first that both men were [illegible] brain concussions and [illegible] but a further examination today disclosed no trace of concussion in either case, but the physicians stated positively that either man had escaped internal injuries. Fred A. Quigley, who was also injured, was confined to his home in Lynn, suffering from cuts and bruises. H. H. Brigham, the fourth occupant of the car, was the only man who escaped injury.

The accident occurred on the Westville bridge. Thomas [illegible], Mr. Howarth, who is president and manager of the Worcester Motor Car Manufacturing Co., was driving the car at a fast rate of speed. As he turned the steering wheel to make a sharp turn in the road, the automobile skidded and the front wheel struck a lamp post. The force of the collision was so great that Mr. Howarth, Killton and Quigley were hurled to the ground. Howarth and Killton were rendered unconscious and were carried to the hospital in the city in a [illegible]. Quigley, after having his wounds dressed by a surgeon, went to his home. Brigham never had thrown from the machine. The mechanism of the machine was practically ruined by the broken lamp post.

LAKEVIEW THEATRE.

Mr. Will Philbrick, who has starred for the past two seasons in the musical comedy, "The Happy Doctor," and who again heads this company the coming season, has been engaged by Manager Flynn for the part of "Well and Strong" in Hoyt's "A Trip to Chinatown," which will be the opening attraction at Lakeview theatre. Mr. Philbrick was formerly a member of the Hoyt force and was "featured" by Hoyt and Thomas in this part. The other members of the cast have been carefully selected by Manager Flynn and include such well known people as Esther Wallace, Rose Barton, Edith Forrest, Phyllis Covington, Frank Nelson, M. Cameron, Thos. Carlton, Ethel Smith, Victor Delaney and others.

As an added feature a number of the latest musical hits will be interpolated by the principals of the company assisted by a well trained chorus of pretty girls. Another feature that should please the patrons of Lakeview this summer will be a permanently located orchestra under the able direction of Prof. William Hand.

The opening date will be Monday, June 25th and reserved seats are now on sale at Carter & Sherburne's drug store, corner of Merrimack and Bridge streets.

F. M. FIELD DAY.

PORTLAND, Me., June 20. The annual field day of the members of the department of Maine, Patriarchs Militant, was held today. The event began with a parade at 10 o'clock, followed by dinner in Odd Fellows' block. Arrangements were made to attend theatrical performances at Riverton park and Portland theatre this afternoon and evening. Tomorrow will be devoted to sight-seeing.

Auction Sale

At 188 Middlesex St.

Friday, June 22,

AT 2.30 O'CLOCK P. M.

The contents of a restaurant consisting of coffee urn, three sets of scales, lot of tin ware, ice cream freezer, two folding cutlery, lot of bread pans, knives, forks and spoons and all kinds of dishes, also one hanging lamp, one hall lamp, 12 ft. extension table, black walnut, half dozen chairs, small lot of groceries and other articles not mentioned. Sale rain or shine.

J. W. BRUCE & CO., Auctioneers.

TRADE MARK. DICKSON'S TEA STORE

For this week only:

A 35-CENT WINDOW SCREEN

Given away Free with a Pound of our High Grade 60-cent Tea.

You know about our

FRESH ROASTED COFFEES.

Next time you are down town buy another pound.

Dickson's Tea Store

68 Merrimack St.

This ad. good for a 5 cent Cake of Borax Soap—FREE

CASTORIA

For Infants and Children.

The Kind You Have Always Bought

Bears the Signature of Chas. H. Fletcher.

PRAISES JESUITS

Archbishop O'Connell Heads B. C. Alumni

[illegible]

POLICE IN ARMS

Malden is Stirred Over Appointments

MALDEN, June 20. In defiance of the opposition of many leading citizens and of other members of the police department, Mayor Charles G. Worcester last night sent to the board of aldermen the name of Gilbert Duke for sergeant.

Duke has been a member of the department only two years, but was named over other officers who have served from 10 to 14 years.

Together with Duke's name were the promotions of Lieutenant Timothy J. Foley to be captain and Sergeant William T. Powers to be lieutenant.

The board laid the matter on the table for two weeks.

The police department has been on the verge of revolting. The culmination of the affair came yesterday, when a committee appointed by some of the older officers of the force met at the district court house and drew up a petition asking that they be granted an increase of pay from $2.75 to $3 per day.

Never before has such dissatisfaction been expressed as that over the appointment of Patrolman Duke a sergeant. Leading politicians say that it will affect the vote for the mayor at the coming election.

The records of the work of a number of the patrolmen have been drawn up against that of Patrolman Duke, and these records are looked upon as showing the other officers to be better than Duke.

An instance of efficiency is pointed out that Patrolman Daniel Craven caught a bold highwayman, a short time ago. Patrolman Michael Curley caught burglars in one of the large hotel stores after a hard run. Patrolman Thomas Shaughnessy caught two highwaymen and a burglar during his service. Patrolman John B. Sullivan caught several burglars, and also Lynch, the expert pickpocket. Patrolmen Lewis and McCann have records of catching a number of criminals.

It is thought that a petition will be presented to the mayor by a number of prominent citizens, opposing the appointment of Patrolman Duke, and that the petitioners will declare that it is as a slap in the face to the other officers.

G. A. R. STAFF.

ROCKLAND, Me., June 20. The following appointments on the staff of Frederick S. Wells, the new department commander of the G. A. R., are made today:

Assistant Adjutant General, Thomas G. Libby, of Vinal Haven.

Assistant Quartermaster General, James P. Armbrister, of Vinal Haven.

Inspector, Gilman P. Smith, of Clinton.

Judge advocate, Leroy T. Carlton, of Washington.

Chief musician, officer, Joshua W. Black, of Searsport.

Assistant Adjutant General Thomas G. Libby has been commissioned to make arrangements for the Maine department to attend the annual encampment G. A. R. at Minneapolis.

FISHERMAN DROWNED.

BOTHBAY, Me., June 20. Millard F. Steele, a lobster fisherman aged 27 years, was drowned early this morning off the east shore of Squirrel Island. He was going to his lobster traps in a small boat and was swamped in the high seas. He leaves a wife and one child in Eastport, Me.

THE MOST RELIABLE PLACE IN TOWN

To borrow money on salaries or on your personal note, without security. Lowest rates, quickest service, easiest payments. No troublesome investigations, no publicity. KELLY, the Money Lender, Private offices, No. 2 Howe Bldg., 12 Merrimack Square.

CHICHESTER'S ENGLISH PENNYROYAL PILLS

Original and Only Genuine. SAFE. Always reliable. Ladies, ask Druggist for CHICHESTER'S ENGLISH in RED and Gold metallic boxes, sealed with Blue Ribbon. Take no other. Refuse Dangerous Substitutions and Imitations. Buy of your Druggist or send 4c. in stamps for Particulars, Testimonials and "Relief for Ladies," in letter, by return Mail. 10,000 Testimonials. Sold by all Druggists. Chichester Chemical Co. Mention this paper. Madison Square, PHILA., PA.

CEMETERY CASE

Gray vs. Manning Decided by the Court

IN FAVOR OF THE DEFENDANT

Gray's Bill Dismissed by Judge Hitchcock

[illegible]

GETS MORE PAY

Postmaster Thompson Given $100 Increase

WASHINGTON, D. C., June 20. Fifty-five Massachusetts postmasters are affected by an announcement today of readjustment of salaries. Only five of these will have reduced salaries after July 1. Postmasters at Biddeford, Brookfield, Holliston, Hopkinton and Medfield being each reduced to a $900 out. Fifty Massachusetts officers have had increased receipts during the last 12 months.

East Whitman's postmaster jumps from $1600 to $2000. The salary at Chelmsford goes from $1100 to $1200, and those at Ashland, Concord Junction, Maynard and Millbury at $200 each. The other increases are $100 each at the following offices: Abington, Adams, Andover, Athol, Bedford, Beverly, Beverly Farms, Brockton, Chatham, Chester, Chicopee, Chicopee Falls, Colrain, Concord, Danvers, East Bridgewater, East Douglas, East Hampton, East Pepperell, East Walpole, Edgartown, Fall River, Fitchburg, Framingham, Gardner, Georgetown, Gloucester, Greenfield, Hadley, Hatfield, Hingham, Hopedale, Housatonic, Hyannis, Hyde Park, Ipswich, Lee, Lee, Lowell, Lynn, Manchester, Marblehead, Marion, Medford, Merrimack and Milford Falls.

A MONUMENT

TO COMMEMORATE BATTLE OF RED BANK.

PROVIDENCE, R. I., June 20. Gov. George H. Utter and staff and other men of prominence in state affairs, left this city today for Philadelphia. The party will participate tomorrow in the dedication of a monument at Woodbury, N. J., about seven miles from the quaker city, to commemorate the battle of Red Bank, an important engagement of the early revolution in which Rhode Island troops displayed conspicuous bravery. New Jersey and Pennsylvania will also be represented by delegations of state, including Gov. Stuart of the State and Samuel W. Pennypacker.

The local party also includes descendants of Col. Christopher Greene, who commanded the Rhode Island regiment at Red Bank, defeating the British and Hessians Oct. 22, 1777. Colonel Greene was later killed by a band of horse near Croton river.

The monument is a solid shaft of granite, 60 feet high, which has been erected by the state of New Jersey at a cost of $[illegible].

An elaborate program will be carried out at the meeting. The governors will deliver addresses on the part taken by their states in the battle of Red Bank and the North Atlantic squadron under Admiral Evans will engage in a sham battle.

INSANE MAN

ATTACKED AND KILLED AN ATTENDANT.

TRENTON, N. J., June 20. Henry Comfort of Vermont, an attendant at the New Jersey Hospital for the Insane, died last night from injuries received in a brutal assault upon him last Sunday morning by Moses Kirby, a colored patient in the criminal insane ward.

Kirby admitted that he wanted to kill a man to get even with the attendant for smashing him on the head. He succeeded in his purpose by gaining possession of a key to the main door of the ward. He attached legs of a table and clubbed Comfort. Kirby admitted that he planned to kill another attendant next Sunday if he had a chance.

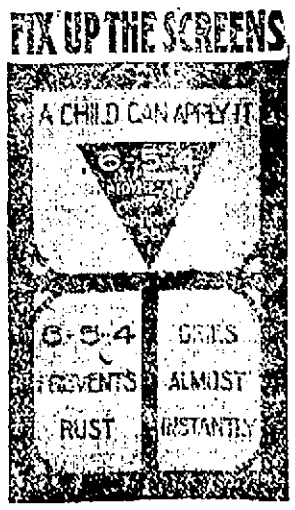

For sale by Thompson Hardware Co., Adams Hardware & Paint Co. and Nap. D. Lafleur.

A. G. POLLARD, GENERAL GRAND HIGH PRIEST.

IMMENSE GAIN

Made by the Masons Last Year

AN INTERESTING REPORT MADE

By General Grand High Priest Pollard

BOSTON, June 20. General Grand High Priest Pollard, in his triennial address to the Royal Arch Masons of the United States, said that peace and harmony prevailed in all departments of Masonic work and the general grand chapter was the resident of universal expressions of loyalty and abiding confidence from the various organizations under its jurisdiction. Congratulations upon the prosperity which prevailed were tempered by the disaster which had befallen the brethren and companions of California, and the general grand high priest recommended that a special provision be made in this convocation for the comfort and assistance of the distressed companions in California.

INVESTMENT OF FUNDS.

"In accordance with a vote passed at the last triennial convocation, the bonds then held by the general grand chapter have been sold and the proceeds invested in 3½ per cent. bonds of the state of Massachusetts," said the grand high priest. "This suggests the advisability of transferring the funds now invested in savings banks to the more profitable first-class bonds.

"Various dispensations have been issued, but not of general interest, except one for the formation of a chapter at Manila. This is a new field for the capitular rite, and this new chapter starts out under very favorable auspices.

"Some embarrassment has arisen over the matter of the conferring of the capitular degrees upon worthy Masons of the lodges under the jurisdiction of the grand lodge of Porto Rico. The Masonic standing of this body has not yet been fully established, and until that is done there will continue to be more or less perplexity in connection with the matter. At the last triennial a special committee was appointed to investigate the matter and report at this convocation. It is hoped, for the good of capitular Masonry in Porto Rico, that a just and equitable settlement may be made at this convocation."

NET INCREASE 4,319.

General Grand Secretary Christopher G. Fox of Buffalo, N. Y., reported that the number of grand chapters under the jurisdiction of the general grand chapter is 44, the same as at the last report. There were exalted in the various subordinate chapters in the three-year term 83,567; affiliated, 8567; restored, 2566; demitted, 10,926; suspended, 9739; expelled, 142; died, 1639; net increase, 4,319; affiliated companions in 1903, 2[illegible]; 1904, 1[illegible]; 1905, 261,[illegible].

Comparison with the previous triennial term shows that there was an increase of 19,373 in the number exalted and a decrease of 1278 in the number suspended.

General Grand Treasurer John M. Carter of Baltimore, Md., reported that the balance on hand at last report was $[illegible], receipts for the triennial term, $21,150.64; disbursements, $17,461.05; cash on hand, $10,822.59.

RIVALS FOR NEXT CHAPTER.

It was voted to make the election of officers the first business after the opening and the reading of the minutes Tuesday morning. Considerable interest was aroused in the invitations presented to the general grand chapter to hold the next triennial convocation in different cities. A communication was read from the Business Men's League of Milwaukee, Wis., heartily indorsing the invitation of the grand chapter of Wisconsin to meet in that city. The claims of Minneapolis were presented by an invitation from the grand chapter of Minnesota. Chicago was also represented by one of the delegates from Illinois for the honors of the discussion, in contrast with the representatives from Georgia and Indiana. The former invitation was presented by Henry C. Rinss, supported by Past General High Priest Taylor, while a very elegant speech in favor of Indianapolis was made by Philemon H. Christian. All these invitations were referred to a special committee, to consider and report later.

Several committees reported on routine business, then a recess was taken until Thursday morning at 9.30 o'clock. Tomorrow forenoon will be devoted to committee meetings and the preparation of the business of the general grand chapter for final action on the following day. An interesting feature of the morning will be the delivery of an address on the history of Freemasonry in this country by Grand Secretary Seneca D. Nickerson of the grand lodge of Massachusetts. Brother Nickerson is a recognized authority and one of the best informed Masons in the United States. The address will be given at 11 o'clock. In the afternoon the delegates and their ladies will take a trip down the harbor by the chapter of Massachusetts, and in the evening a reception will be given at the Hotel Brunswick by General Grand High Priest Pollard and Mrs. Pollard.

ELECTION AT TEMPLE.

Corinthian Hall, in the Masonic Temple, was ablaze with lights and brilliant gowns. It echoed to the voices of fair women and of men high in the ranks of Masonry, for 1500 people gathered at the reception given by the Grand Royal Arch Chapter of Massachusetts to the visitors of the General Grand Chapter of the United States assembled in Boston for their 23d convocation.

With fully 500 people gathered in Corinthian hall at one time, with the Masons wearing their glittering insignia of rank and the bright dresses of the women guests, the reception hall presented a thrilling harmony of colors. At the far end of the hall, opposite the entrance doors, stood a dais, upon which were three chairs on a carpet of green velvet; the chairs were draped and bound together with flowers.

It was here that the guests were received, those in the receiving line being General Grand High Priest of the United States Arthur G. Pollard and Mrs. Pollard of Lowell, Mass.; Grand High Priest of Massachusetts Harry Hunt and Mrs. Hunt, Retiring General Grand Master of the Royal and Select Masters Edwin S. Crandon and Mrs. Crandon, Grand Master of the Masons in Massachusetts J. Albert Blake and Mrs. Blake. The chief marshal was Emerson A. Holton and the assistant marshals were Col. Everett C. Benton, Charles D. Burrage and Henry L. Sherman, and the door director of the evening was V. Waugh of Cambridge.

At 8 o'clock, the hour named, hundreds of the guests had assembled, and from that time until 9 o'clock, there was a steady stream of people filing through Corinthian hall to be received by their hosts. The hall was decorated with palms and ferns, so that part of it looked like a garden, and from the walls portraits of men famous in the annals of Masonry looked down in approval.

Indeed hall had been fitted up for a concert, and to look left the visitors looked as soon as they had inspected the various rooms in the Masonic Temple that were thrown open for their benefit, such as the reading room, the writing room and the sitting rooms. The concert lasted until 10 o'clock and consisted of vocal and instrumental selections and readings.

When 10 o'clock came dancing began in Corinthian hall. With the best of music, a good floor and no formal sets of honor to stiff the program, the Masons and their wives and daughters spent a delightful two hours, and many were the expressions of regret heard when midnight terminated the function.

No formal supper was given. In fact, the absence of formality was one of the most attractive features of the reception, but refreshments were served from 8.30 until midnight, whenever a guest desired. The marshals were assisted by 75 aides and in spite of the great crush of people there was never any confusion or crowding.

LOWELL GUESTS

AT ROYAL ARCH MASONS RECEPTION.

The members of Mount Horeb chapter, Royal Arch Masons, and their wives and families to the number of 400 went to Boston last evening and attended the reception given by General Grand High Priest Arthur G. Pollard of this city to the Royal Arch Masons of the state at the Boston Masonic Temple.

The party left Lowell in a special train of eight cars and upon arriving in Boston took eight special electric cars for the Temple.

The Lowell guests were given a social apartment and were taken before the receiving line in a body. Mr. and Mrs. Pollard received. The Lowell guests returned on their special train about midnight.

SONS OF VETERANS.

LEWISTON, Me., June 20.—The 24th annual encampment of the Maine division, Sons of Veterans, opened today and will conclude tomorrow evening with a camp fire. The members are the guests of Custer camp, No. 12. The 17th annual meeting of the Maine division ladies' auxiliary also opened today and will continue through tomorrow. The Sons of Veterans encampment, which was scheduled to be called to order at 1.30 o'clock, was preceded this forenoon with a meeting of the division council.

MASON WILL CASE

Taken Under Advisement by the Court

MRS. MORAN GETS SETTLEMENT

Husband Must Pay Her $1000

Judge McIntyre in the probate court yesterday afternoon heard evidence in the contested will case of Mrs. Mary B. Gunderson who seeks to break the will of her father, the late Daniel W. Mason of Lowell, took the matter under advisement. Mrs. Gunderson was cut off with one dollar in her father's will while another sister and the housekeeper were left the entire estate amounting to about $19,000.

Mrs. Mary A. Moran was granted a separate maintenance against her husband, Frank W. Moran, the respondent not appearing. Moran was ordered to pay $[illegible] a week and a stipulated weekly sum. James F. Owens appeared for Mrs. Moran.

ALL SIGHT SEEING

The Masonic Conclave Seeing Boston Today

BOSTON, June 20. Sight-seeing was the principal feature of today's program of the second day's session of the thirty-third triennial of the general grand royal arch chapter of the United States. The delegates assembled this morning but almost immediately adjourned shortly afterward for a trip down the harbor.

One of the leading features of the week's entertainment was the reception at Hotel Brunswick, which General Grand High Priest Arthur G. Pollard and Mrs. Pollard, of Lowell, planned to give this evening to the visiting delegation and their ladies.

TO ISSUE BONDS

Lowell & Fitchburg Ry. to Raise $200,000

BOSTON, June 20.—The state railroad commissioners today authorized the Lowell & Fitchburg Street Railway company to issue $200,000 5 per cent. 20-year bonds to fund floating indebtedness. The funds thus raised will be used for construction and equipment and purchase of necessary property.

STRUCK BY WOOD.

Leonard Ashmore, residing at 100 Mt. Washington street, while at work today sustained an injury to his right hip as a result of a piece of wood flying from a circular saw. He was taken to the Emergency hospital where he received treatment.

BROWN COMMENCEMENT.

PROVIDENCE, R. I., June 20.—A successful college year at Brown was brought to a close today by the 138th annual commencement at which about 200 students were graduated from all departments of the university. The exercises of the day were favored with perfect weather and began at 9.30 o'clock in the morning with a procession of the students and alumni from Manning hall on the front campus to the First Baptist meeting house, where orations were delivered by Harris M. Barbour of Wollaston, Mass.; Edgar S. Brightman, of Newport; Horace E. Chandler of Scranton, Pa.; Herbert E. Corey, of Providence and George G. Shor, of Worcester.

CITY HALL NEWS

Some Departments are Short of Funds

WATER DEPT. PUSHING EXTENSIONS

Supt. Whittet Renting Lots on Common

City Auditor Hodge has issued a statement of the conditions of the several department accounts from the first of the year up to June 1. The statement shows the balances, revenues, additional appropriations, appropriations, expenditures and balances unexpended of the many departments.

In looking over the list there are some departments the appropriation of which has been spent rather freely and it is up to the heads of those departments to curtail expenses if they intend to keep running through the year.

EXTENDING WATER SERVICE.

In order to push through extensions of the water service to the newly annexed portions of Lowell the water department has been compelled to ask for 20 tons of lead bell and spigot cast iron pipe. The contract for several hundred tons of six and eight-inch pipe was awarded recently as already stated in these columns.

FIREMEN'S MUSTER.

Interest in the firemen's muster continues unabated and Chief Marshal James H. Walker is a frequent visitor at city hall conferring with Clerk Dowling relative to the many arrangements to be made prior to the muster. All of the invitations and entry blanks have been sent out and it is expected that the blanks filled out will soon commence to come in.

The Butler Vets, who are anxious to land one of the prizes are holding trial squirts two and three nights a week and tonight the vets will take the tub to the foot of Race street and a tryout will be made.

THE PUBLIC HEARING ROOM.

At many of the hearings held in the public hearing room at city hall it has been found that the room has been inadequate owing to the fact that about half of the floor space has been occupied by the authorized desks taken from the old city hall building. This morning City Messenger Patten had the employes of the public buildings department remove the circular rows of desks and hereafter the chairman's desk and eight desks will be the only furniture in the room with the exception of chairs. By removing the old furniture it will leave floor space enough for one hundred or more chairs.

LOTS ON COMMON RENTED.

The sale of lots on the South common for Fourth of July opened this morning. Supt. Whittet of the park department spent the day on the common and did a land office business. Many people were early on the scene in order to get the pick of the lots.

FOR ST. JOHN'S DAY.

C. F. Young wishes to announce that he is prepared to do decorating of all kinds for St. John's day. All orders promptly attended to. C. F. Young, 733 Central street. Telephone or send postal.

COTTON FUTURES.

NEW YORK, June 20. Cotton futures opened steady. July 10.33; Aug. 10.32; Sept. 10.3[illegible]; Oct. 10.3[illegible]; Nov. 10.3[illegible]; Dec. 10.39; Jan. 10.44; Feb. —; Mar. 10.48.

TRY OUR 5c

ICE CREAM SODA

Carter & Sherburne

Drug Store

In the Waiting Room.

Wall Paper

—AT—

97 Appleton St.

We Have to Invest for Clients

$750,000 to $1,000,000

in good electric or steam railway, manufacturing, bank or trust company propositions.

We buy and sell stocks and entire issues of municipal and corporation bonds and are prepared to furnish capital for any meritorious proposition.

Have money to loan on any A No. 1 proposition.

W. GILMORE & CO.

Keller Bldg., Louisville, Ky.

HORNE COAL CO.

Old Co. Lehigh, Reading and Wilkesbarre

LATEST

TWO LIVES LOST

Men Were Swept to Death in the River

NEW YORK, June 20.—Two men lost their lives, another was fatally injured and six more severely hurt as a result of an accident in the Pennsylvania tunnel between 28th street and Long Island City today. Twenty-four of the 51 men who were at work in the tunnel at the time of the accident, escaped without serious injury, after having faced death by drowning.

The accident was caused by the tremendous air pressure necessary at the head of the tunnel to hold back the soft mud into which the shield is forced. The mud under under this shield was blown out and two of the workmen who were caught in the flow of air were swept to death in the river. When the bulging wave emptied of air, water rushed through the opening and threatened to drown the survivors. In the terrible struggle which followed between the workmen to escape from the chamber through the little door which connects with the finished part of the tunnel several of them were severely hurt. Finally, however, the cooler heads among the men prevailed and all of the survivors found safety in the completed tunnel.

POLICEMEN KILLED

They Were Attacked by Band of Pulajanes

MANILA, June 20.—A band of 500 Pulajanes under Ceasario Pastor attacked the town of Burauen, on the island of Leyte, yesterday, June 15. They killed five policemen, wounded five and captured the remainder of the force except the lieutenant, who was in command.

Pastor, the Pulajane leader, was killed during the encounter.

The attack occurred early in the morning. The police were caught unawares and their scattered was rushed from his post. The bandits then entered the tribunal and a desperate hand to hand fight took place, but the police were overcome by superior numbers.

The loss of the Pulajanes is believed to have been great, but it cannot be estimated as they carried off their dead and wounded after the fight.

The municipal records were taken from the tribunal and burned. Their destruction was one of the most serious phases of the raid as they included deeds, licenses, records, etc. The safe containing the town funds was not disturbed. The bandits carried away the arms of the police and a quantity of ammunition.

A detachment of constabulary under Lieut. Johnson, immediately started in pursuit of the Pulajanes.

At the time the raid was made provincial governor Veyra was in another part of the island, securing evidence wanted by the pardon commission to obtain the release of prisoners in the Bilibid penitentiary.

SOULE ARRESTED

Held by the Police of Cleveland

CLEVELAND, Ohio, June 20.—Edward B. Soule, a New York cotton broker, who left that city several days ago in an automobile with the announced intention of making a trip across the continent to San Francisco, was arrested here last night on advices from the police of Rochester, N. Y. John Costello was with Soule when the latter was arrested and locked up at the police station.

GRAND LARCENY CHARGE.

ROCHESTER, N. Y., June 20.—Edward B. Soule, cotton broker of New York and Boston, will be brought to Rochester from Cleveland as soon as certain legal formalities are complied with. Soule was arrested yesterday in Cleveland on a charge of grand larceny in the second degree. It is charged that in this city he represented himself as president of the Boston Cotton Exchange, and induced many prominent residents to invest money in cotton stocks. Among those is Dr. William F. Barron, who says that he gave Soule $2,000 to invest in cotton.

Following the Flag.

When our soldiers went to Cuba and the Philippines, health was the most important consideration. Wells T. Morgan, retired Commissary Sergeant U. S. A., of Rural Route 1, Concord, N. H., says: "I was two years in Cuba and two years in the Philippines, and being subject to colds, I took Dr. King's New Discovery for Consumption, which kept me in perfect health. And now, in New Hampshire, we find it the best medicine in the world for coughs, colds, bronchial troubles and all lung diseases." Guaranteed at Goodale's and Falls & Burkinshaw's drug stores. Price 50c and $1.00. Trial bottle free.

LOWELL COMMERCIAL COLLEGE

The Oldest The Newest Methods

FOUNDED 1859 INC. 1905

Endorsed by Bankers
Endorsed by Business Men
Endorsed by Parents
Endorsed by Our Students

Enter Any Day or Evening
NO. 7 MERRIMACK SQUARE

THE MOST RELIABLE PLACE IN TOWN

to borrow money on salaries or on your personal note, without security. Lowest rates, quickest service, easiest payments. No troublesome investigations, no publicity. KELLEY, The Money Lender, Private offices, 2 Howe Bldg., 13 Merrimack Sq.

DANA CONFIRMED

Logan Favored by the Senate for Councillor

BOSTON, June 20.—State Senator Edward L. Logan of South Boston, was elected councillor for the fourth district to succeed Michael J. Sullivan, recently deceased, on the part of the senate today. The house election to this office was scheduled for this afternoon.

The executive unanimously confirmed the appointment by the governor of President William F. Dana of the state senate to be a member of the superior bench.

FREE BAPTIST CHURCHES.

DOVER, N. H., June 20.—The 150th annual session of the Free Baptist churches of New Hampshire opened here with a large number of delegates representing several churches. The day's exercises opened with a devotional service conducted by Rev. T. H. Stacey. Officers' and committees' reports, showing the organization to be prospering, took up the morning session. The Young People's union held its meeting after the adjournment of the morning session and the afternoon program included a memorial service by Rev. R. B. Eastman.

For the evening service there was to be music and Rev. George Kenngott of Lowell, Mass., was to speak on "The why and how of young people's work," while the "Success of work by young people" was the subject on which Harry S. Myers of Hillsdale, Mich., was expected to speak.

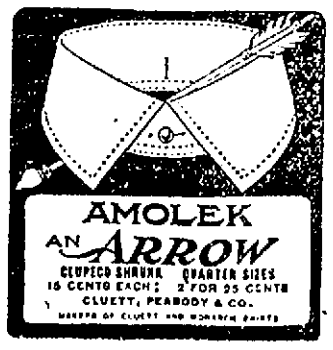

DAVIS THE MAN

Maine Democrats Hold a Convention

BANGOR, Me., June 20.—The September state election campaign was formally opened today with the democratic state convention. The republican state convention will be held a week from today and from then on the fight for political control of the state will be waged energetically.

Extraordinary interest attaches to the election this year because of recent events, said to exist to a marked degree because of the passage by the legislature of the straight ballot law, the creation of a commission for the enforcement of the Maine prohibitory law and indicated by democratic victories in city and county elections the past year.

The nomination for governor of Obadiah W. Davis of Waterville who was Mr. Davis's standard bearer two years ago is expected to be made without opposition.

Much time was given last night and today to the drafting of the platform which work had not been completed this afternoon. The draft contains about half a dozen real live state issues, including the initiative and referendum, equalization of taxation, state aid for the extension of good roads, the election of United States senators by the people, local self government and not government by commission, and repeal of the fifth constitutional amendment of the Maine liquor laws. The convention was called for 1:30 o'clock.

Frederick W. Plaisted, mayor of Augusta, was selected to act as permanent chairman and the name of Mr. Davis will be presented by Daniel J. McGillicuddy, of Lewiston. A number of speeches will be made to second the nomination. According to preliminary arrangements the platform was to be the first business before the convention after the perfection of the organization.

NIGHT SESSION

WILL BE HELD BY THE SENATE.

WASHINGTON, June 20.—The senate today decided to hold a session tonight to consider the sundry civil appropriation bill. The rule was made at the request of Senator Hale, who in reporting the sundry civil bill from the committee on appropriations, called attention to the importance of its speediest possible consideration. He said that if congress is to adjourn by the latter part of next week, it will be necessary that the bill should be disposed of during the present week. He believed that with expeditious management final adjournment of the session could be secured next week.

STOCK MARKET

Today's Quotations on Active Stocks

The following are the closing quotations of today's stock market for active stocks:

NEW YORK STOCKS

Am Sugar	133½
Am Sugar pfd	136
A & T	90¼
A & T pfd	102¾
B & O	110
B & O pfd	93
B R T	81½
Can & G W	17¾
C R & Pac	21⅞
C R & Pac pfd	63¾
C M & St P	170¼
Con Gas	110
Del & Hud	221¾
Erie R R	41¼
Erie 1st	79
Erie 2d	70⅝
Gen Elec	167
Inter-Met	42¾
Mis Pac	97
Penn	132¾
Nat Lead	74¼
Nat Lead pfd	100½
N Y Cen	137
So Pac	65½
So Pac pfd	113½
Reading	134
Reading pfd	95
Tex Pac	32¾
Union Pac	115⅞
Union Pac pfd	94
U S Steel	35
U S Steel pfd	104¾
Wabash	19¾
Wabash pfd	46½
Central Leather	49
Central Leather pfd	116

BOSTON STOCKS

Adventure	5¾
Allouez	37
Amalgamated	105⅛
Am Tel & Tel	135¾
Anaconda	25½
Am Wool	26¾
American Wool pfd	105½
Arcadia	21½
Atlantic	12¾
A A	27⅝
American Agriculture pfd	96
Boston	28
Bingham	39¼
Calumet	600
Centennial	21½
Chicago Junction	16½
Chicago Junction pfd	123
Copper Range	74
Dom Steel	16
Dom Coal	86½
Dom Coal pfd	117
Daly-West	16
Franklin	15⅛
Granby	11⅞
Greene	24⅞
Mass	7½
Mass Gas	64¼
Mass Gas pfd	85¼
Mass Electric	20½
Mass Electric pfd	70¾
M C & C	2⅛
Michigan	11¼
Mohawk	64½
North Butte	53⅛
N Y, N H & H R R	194½
Osceola	108
Old Colony Mine	.75
Old Colony R R	205
Old Dominion	40
Trinity	8¼
Parrott	27⅝
Tamarack	95
Rhode Island	4½
Shannon	8¼
Shoe Machinery	81
Shoe Machinery pfd	31½
Santa Fe	1½
Royal	15¼
Tecum	11
Utah	60¼
United States	37¾
United States pfd	46½
U S Oil	11¼
Winona	6¼
United Cop	67
Victoria	8
Wolverine	137¼

GRADUATES OF ST. PATRICK'S BOYS' ACADEMY. Photo by Hoi Marche Studio.

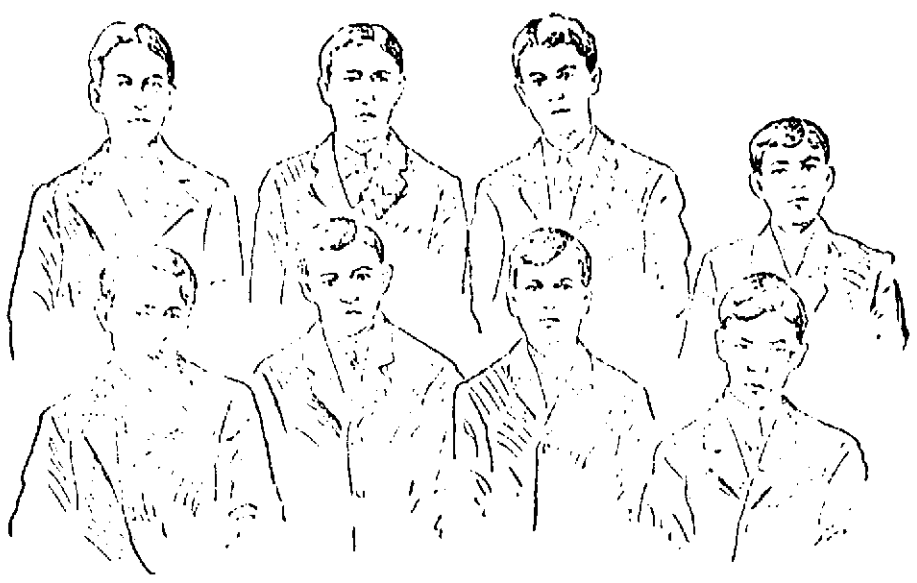

ANDREW McCARTHY. JOSEPH SULLIVAN. MARTIN McCARTHY. JOHN BOUGHAN FRANCIS DRESSER. FRANCIS CURRY. GARRETT O'CONNOR. JOSEPH DEAN.

NINE GRADUATES

Commencement Exercises at St. Patrick's Boys' Academy

Nine graduates were awarded diplomas at the commencement exercises of St. Patrick's Boys' Academy last evening.

The Hathaway theatre was crowded to the doors by friends of the boys and others interested in the work of the school, which is conducted by the Xaverian brothers. In the audience were a number of clergymen and former pupils of the school. The diplomas were presented by Rev. William O'Brien, P. R., pastor of St. Patrick's church to the following: Andrew McCarthy, Martin McCarthy, Francis Dresser, Garrett O'Connor, Joseph Sullivan, John Warburton, John Boughan, Francis Curry and Joseph Dean.

Fr. O'Brien addressed the graduates, reminding them of the great work done in their behalf both by their teachers and their parents and he urged them to make use of the training they have received to bring credit to their family, to be useful citizens of the country and loyal children of the Catholic church. He also presented to Andrew McCarthy a gold medal for excellence in christian doctrine.

Mayor Casey when introduced was given a good reception and responded with a very appropriate speech in which he showed his familiarity with the work of the school. Speaking to the graduates he dwelt pointedly on the value of an education and said that those privileged to spend considerable time in attendance at some educational institution should appreciate the opportunity that is denied so many. He told them that now the serious work of life begins and advised them to work hard all the time as he only by their own efforts could they succeed.

Addressing the audience he spoke of the work of St. Patrick's school during the twenty-four years of its existence and remarked that many of its graduates are now occupying public positions while others are in the priesthood, and in the different professions as well as in business life. Education, he said, tends to improve the citizenship of the country and so it is the duty of all good Americans to foster it, and make sacrifices if necessary to improve themselves and their children.

Rev. Edward F. Saunders of Somerville presented a gold medal to Francis Curry for general proficiency in his studies. Fr. Saunders, who is a graduate of the school, extended congratulations to the class and also spoke in high praise of the work done by the Xaverian brothers.

A gold signet ring was awarded Francis Dresser, who attained the highest rank in mathematics.

Rev. John J. Mellugh a former pupil of St. Patrick's school presented the ring to the young graduate and referred to the work required of him to attain such high honors as a training for more determined effort later on.

Each graduate received a handsome bouquet when he was handed his diploma.

A most interesting feature of the evening was the presentation of an Irish drama, "More Stained Against Than Staining," by a cast made up of boys of the school.

Each part was ably sustained, the boys had their lines perfect and the play ran along with a smoothness that was remarkable considering the youth of the actors.

The cast was as follows:

Squire Hilton ..... Walter Shanahan
Marmaduke ..... Francis Dresser
Alphonsin Belhaven ..... Andrew McCarthy
Major Lockout ..... Patrick Loughlin
Teddy O'Neil ..... Garrett O'Connor
John Jenkson ..... Eugene Donovan
Sergeant ..... John Gilulan
Smugglers:
Dick Harvey ..... John Sayers
Captain De Balzac ..... Thomas Boilkla
Andy ..... Joseph Dean
Joe ..... Joseph Sullivan
Tom ..... Martin McCarthy
Zeke ..... John Boughan
Bo ..... Francis Curry
Bill ..... Joseph Moriarty

The scene of this drama is laid in Killarney, Ireland, the date for prologue being about 1856 and for the three acts following the prologue, 1881. There are two plots running through the play, one arising in the prologue, and the other in Act 1. In the first, the old Squire, a landholder of an old and distinguished family, prompted by his land agent, Belhaven, a designing and unscrupulous villain, is led to misconstrue the actions of his only son and heir, Marmaduke, familiarly known as "Duke," whom he denounces and disowns. The son is supposed to go to America, accompanied by a genuine Irishman named Teddy, who has conceived a strong affection for "Duke," and both find their way to the mining regions of California, where they are supposed to remain five years, and to amass some money, after which both return to Ireland. About the time of their arrival the plot arising in Act 1 begins. In this, the villain, Belhaven, having exhausted his artifices upon the old Squire, and induced him to make a will, making him sole heir of his estate, and disinheriting his son, becomes alarmed at some indications of distrust and dissatisfaction on the part of the Squire, and fearing that the Squire may alter the will which he has procured in his favor, determines to get rid of the old man, and lays a plan for abducting him and shipping him to Normandy. This plan is, by the aid of a gang of smugglers and thieves, partly carried out, and the Squire is drugged and carried by the villains to a cave on the seashore, to await the coming of the smugglers. Meanwhile, Belhaven, on the very eve of the abduction, hears of the return of "Duke," and having become possessed of the will in his own favor, lays a plan to entrap "Duke" by getting an accomplice to conceal the will in "Duke's" baggage, and then intimates that he has murdered his father on account of his disinheritance. He then notifies the authorities of the Squire's disappearance, and in company with the Major pretends to make a search for the Squire. Here "Duke" appears on the scene, and coming by night in his eagerness to see his father, to his old home, unwittingly falls into the trap laid for him, and is arrested and imprisoned. Here he is visited by Teddy, who forms a plan for his escape, and by Belhaven, who wants his triumph, and is in return charged by "Duke" with the murder of the Squire, upon which Belhaven makes two attempts to take his life, but each is in turn frustrated by the appearance of Teddy, and of the Major, who has been led to suspect the treachery of Belhaven, and believes "Duke" innocent. "Duke," by the aid of Teddy, makes his escape, and the search for the Squire is renewed. The trail of the smugglers is discovered almost simultaneously by the Major, Teddy and "Duke," each of whom plays an important, though independent, part in the capture of the villains and the release of the Squire. Belhaven again comes in and makes another attempt on the life of "Duke," and is shot by the Major. Teddy discovers and releases the Squire, and an explanation and reconciliation follow.

Between acts there were selections by the orchestra, vocal solos by Masters G. Tobin, E. O'Neil and M. Vaughan, choruses by the vocal class and a flag march by the small boys.

The entire program was carried out most successfully and the ability displayed by the pupils was strong evidence of the careful training they received from the Xaverian brothers.

3 | Cook With Gas | 3

COOK WITH GAS

FOUR REASONS

1 No ashes—no dust—no soiled clothing.
2 Always ready, day or night, summer or winter.
3 Keep the cook cool and the food hot.
4 Always under control. A match and a turn of the valve—that's all.

See Ranges in our Gas Appliance Store, 2 John street.

Lowell Gas Light Co.

CLEAN | HANDY | CONVENIENT | LOW COST

THE CORONATIONS

FOREIGN REPRESENTATIVES ARE REACHING TRONDHJEM

TRONDHJEM, Norway, June 20.—The French armored cruiser Admiral Aube, carrying the special French embassy to the coronation of King Haakon arrived here today. A dense fog which prevailed near the entrance of the Fiord delayed the arrival of the other warships and steamers, including the British royal yacht Victoria and Albert, having on board the Prince and Princess of Wales and convoyed by the second class cruisers Juno and Talbot. These vessels are anchored outside the Fiord but will not arrive at Trondhjem until afternoon.

The leading members of the Norwegian cabinet headed by Premier Michelsen, will leave Christiania today for Trondhjem.

Major William W. Gibson, the American military attache at St. Petersburg arrived here today to attend the coronation.

GOV. GUILD

PRESENTED DIPLOMAS AT AGRICULTURAL COLLEGE.

AMHERST, Mass., June 20.—Governor Guild today presented diplomas to 22 graduates of the Massachusetts Agricultural college, paying a brief tribute to agriculture and agriculturists. The commencement address was delivered by Prof. J. H. Bailey, of Cornell university, who spoke on "Leadership in country life." Of the graduating class, 19 are from Massachusetts and three from Connecticut. The degree of bachelor of science was conferred upon Henry A. Ballou, of the class of '05, of the Barbadoes, West Indies.

DEER ISLAND

HOUSE COMMITTEE FAVORS ITS PURCHASE.

WASHINGTON, June 20.—The house committee on appropriations today authorized a favorable report on a bill appropriating $250,000 for the purchase by the government of Deer Island in Boston harbor. The bill is to be reported today and will probably be acted on immediately.

Secretary Taft explained to the committee that it is the intention to fortify the island as a protection to the new channel in the harbor. The penal institution is to remain on the island. Likewise the works of the north metropolitan sewerage system.

DANIEL KINCH

ELECTED PRESIDENT OF ST. JOHN'S SOCIETY.

Mr. Daniel Kinch, a well known young man of North Chelmsford has been elected president of the St. John's T. A. S. of that place. He succeeds John E. Harrington who retired after several terms of meritorious service.

THE MATHEWS.

There was a large attendance at the regular meeting of the Mathew Temperance Institute held last evening. President Donoghue presided. Four propositions were received and three new members were admitted.

The committee appointed to make arrangements for the shirt waist party to be held in the new hall on the evening before the Fourth of July, reported progress. The semi-annual election of officers will take place on next Tuesday evening, at the regular meeting of the society and several contests as indicated by the report of the nominating committees, will take place.

BOSTON MARKET.

BOSTON, June 20.—The Boston market in the early business was extremely dull. There was no important feature. Massachusetts Gas held steady around 64. Among the coppers United Copper was the feature, opening up 3¼ at 64¾. It advanced further to 65⅞, reacting to 65 just before noon.

NOMINATED FOR CONGRESS.

BANGOR, Me., June 20.—George M. Hanson, former mayor of Calais, was the unanimous choice of the Fourth District democratic convention today.

The hot wave is coming on the jump.

Are you dressed for it?

Here's the kind of clothing that will enable one to meet it with cheerfulness.

Outing suits that weigh only 40 ounces and cost only $6.50, $7.00, $8.00 and $10.00.

Extra trousers, thin as safety will permit, $2.50, $3.00.

The best stock of outing suits, trousers and fancy vests possible to get together.

WE CAN PLEASE YOU.

TALBOT'S

The Store That's Light As Day

Amer'n House Blk., Central St.

DEATHS

REYNOLDS.—Edward Reynolds, aged 53 years, a well known resident, died yesterday at the city hospital. He is survived by a wife, and two daughters, Mrs. Fred L. Perkins of Somerville and Mrs. William Barnes of this city. The remains were taken to the home of Mrs. Barnes, 7 Cady street, by Undertakers J. F. O'Donnell & Sons.

SHAUGHNESSY.—Mrs. Mary Shaughnessy died this morning at her home, 28 Robeson street. The deceased was a well-known member of St. Peter's parish and is survived by two sons, Martin of Lowell and Thomas of Boston, and three daughters, Mrs. Edward Fairburn of Lowell, Mrs. Thomas Graham of Boston and Mrs. James Foley of Ireland.

FUNERALS

HORNE.—The funeral of Miss Clara Horne was held yesterday afternoon at her home, 106 Chestnut street. Rev. J. M. Greene, D. D., assisted by Rev. A. C. Perrin of the High Street church, officiated. Osmond Long sang appropriate selections. The body will be taken this morning to Rochester, N. H., was burial. Undertaker Ela had charge of the arrangements.

BLAISDELL.—The funeral of Oliver P. Blaisdell was held yesterday afternoon from his home in Dracut, and burial was in the Edson cemetery. Rev. C. E. Fisher conducted the services, C. M. Young & Co. had charge.

COUILLARD.—The funeral of Joseph Couillard took place yesterday morning from his home, 109 Cheever street, at 8 o'clock. Funeral services were held at St. Jean Baptiste church, Rev. Fr. Graton, O. M. I., officiating. The bearers were David Braconier, Calixte Duclos, Homer Jalbert, Joseph Coutu, Moise McCarthy and Hormasdas Rochelieu. The C. M. A. C., of which deceased was a member, was represented by Frank Ricard, Henri Achin, Jr., Alfred Cornellier and E. Cornellier. Burial was in St. Joseph's cemetery, and Rev. Fr. Campeau, O. M. I., officiated at the grave. Undertaker Albert had charge.

$30,000 LOSS

QUAKER CITY TEXTILE COMPANY'S PLANT BURNED.

PHILADELPHIA, June 20.—The Quaker City Textile company's plant on Germantown avenue was burned today, entailing a loss estimated at $30,000. Joseph H. Masland, president of the company left a sick bed to save valuable patterns. He fell unconscious from the effects of smoke and exhaustion and is in a serious condition. Several firemen, while working on the roof fell into the burning building and were injured.

COMMENCEMENT AT COLBY.

NEW LONDON, N. H., June 20.—Commencement exercises of Colby academy, were held in the Baptist church here today. The program consisted chiefly of essays by members of the graduating class. The anniversary dinner followed at the town hall, Prof. W. N. Donovan, of the Newton Theological Institution, acting as toastmaster.

CARPENTERS AND JOINERS.

LEWISTON, Me., June 20.—The convention of the New England district of the United Brotherhood of Carpenters and Joiners was continued here today. In the afternoon resolutions were passed recommending Boston as the place of the 1908 convention; the collecting for a special assessment from each member to raise a fund to build a national headquarters and condemning the Employers' association for its policy of carrying labor disputes into courts and favoring the elective system of judges.

90 DEGREES CONFERRED.

MEDFORD, June 20.—Over 200 degrees were conferred today when the graduates of Tufts college assembled at Goddard Chapel for their commencement exercises. Speaking on various subjects by members of the graduating class was one of the features of the day.

It enriches the blood, strengthens the nerves, makes every organ of the body strong and healthy. A great spring tonic. Hollister's Rocky Mountain Tea. 35 cents, Tea or Tablets.

Falls & Burkinshaw, 415 Middlesex st., cor. Thorndike st. and Chelmsford Centre.

THREE INJURED

Touring Car Crashed Into a Pole

WORCESTER, June 20.—While speeding at the rate of between 40 and 50 miles an hour last night at 7.30 a big 6-horse-power touring car, containing Andrew Howarth, of Oxford, one of the millionaire wooden manufacturers of that town; Lyman Kilton of Webster, A prominent politician, Ralph H. Brigham of Southbridge, a photographer, and Lieut. Fred A. Quigley of Worcester, 2d lieutenant of Co. H, 21 regiment, crashed into an iron lamp post in Trowbridge [illegible] car and throwing out all but Brigham.

Howarth and Kilton received injuries which sent them to the City Hospital. Howarth with extensive lacerations of the scalp, concussion of the brain and a bad cut over the left eye [illegible] with a fracture of the bones [illegible] nasion of the brain and [illegible] head and face. Quigley [illegible] sprained, but was able to return to Worcester on a trolley car.

The auto is the property of Howarth and he was driving it from his home in Worcester about [illegible] Howarth taking his company to Crystal Heights, where [illegible] to take trolleys for their homes after the auto ride. They were [illegible] Webster street toward Oxford and [illegible] Trowbridge with [illegible] the intention of making a turn to the [illegible] Lovell's bridge, a small wooden structure flanked on either side by a white wooden rail. Another road joins the Webster road from the [illegible] at this point, and in the dark Howarth did not notice the turn in the road and ran off the highway into the grassy plot that separates the road from the stream which flows under the bridge. He made a quick turn to get back into the road, but the auto skewed and crashed into the iron lamppost with such force that it was snapped off just below the surface of the ground, while the iron upright was broken into three pieces.

The left front wheel of the auto was crushed into a mass of bent wire, but the speed of the machine was so great that it plowed along for 20 feet before it toppled over.

Howarth and Kilton, who occupied the front seats, were pitched headlong against the wooden rail, and this alone prevented them from being hurled into the stream 10 feet below.

Quigley was thrown into the road, but Brigham kept his seat.

Kilton and Howarth were made unconscious by the force of the blow, and it was thought they were dead, but they recovered consciousness in the City hospital where they were taken in the two patrol ambulances.

While both are badly hurt, neither is in a dangerous condition.

PAID $20,000

THE GOVERNMENT MUST SUE FOR $9,000

[illegible]

The Oldest Man in Holden, Mass.

Dexter Bassett, 85 Years of Age, Kept Vigorous and Well by

Dr. Grady's Pure Malt and Rye

I am eighty-five years old and can safely say that Dr. Grady's Pure Malt and Rye has prolonged my life. I cannot say too much in favor of Dr. Grady's Pure Malt and Rye. It is a blessing to the old and sick.

After using Dr. Grady's Pure Malt and Rye, I wish to say to anyone who has a desire to know about my condition when I commenced using this grand medicine. I was so weak that I could not stand upon my feet without something to lean upon; my feet and hands were swollen, I could not digest my food and my stomach was very weak. I had a severe cough, also catarrh, I heard so much of Dr. Grady's Pure Malt and Rye I concluded to try it. Before I had taken one bottle I was able to be up, and now I have taken six bottles and feel quite well. I can conscientiously recommend it as a first class medicine.

Yours respectfully
Dexter Bassett,
Box 163, Holden, Mass.

DR. GRADY'S PURE MALT AND RYE

50c Bottle AT ALL DRUGGISTS

For Sale by all Wholesale Druggists, Boston, Mass.

Have Your Tin Roof

Gutters and Conductors put in good repair

CARROLL BROS.

Plumbers, Steam Fitters and Sheet Metal Workers

36 MIDDLE ST. TELEPHONE 1650

DON'T BE SURPRISED IF THIS HAPPENS

WHEN THE HOT AIR GRAFTER TRIES TO WORK YOU LIKE THIS—

AND THE PUBLIC PROTESTS LIKE THIS—

AND YOU UTTERLY IGNORE THEM LIKE THIS—

IF THIS HAPPENS, DON'T BE SURPRISED.

GIVEN DEGREES

Three Lowell Priests Honored at Ottawa

OTTAWA, June 20. The university of Ottawa has conferred the degrees of Doctorate of theology on Rev. Henri Navette, O. M. I., of Lowell, the degree of bachelor of theology on Rev. W. Chapoul, O. M. I., and Rev. W. Connor, O. M. I., both of Lowell, and the honorary degrees of LL. D. on Lord Strathcona and Chief Justice Fitzpatrick of the supreme court of Canada.

GETS $12,500

VERDICT IN FAVOR OF PATRICK SULLIVAN.

BOSTON, June 20. In the superior court yesterday a verdict of $12,500 for the plaintiff was returned in the suit of Patrick Sullivan vs. Ransom Reme et al. On June 15, 1901, while working for the defendants in a trench in Revere Sullivan was hit by a hoisting buffer iron.

In the case of Patrick Murray vs the city of Boston a jury disagreed. On March 9, 1900, he was injured by falling in Waverly street, Brighton. A defect in a sidewalk was the cause of his fall, he alleged.

In the case of Richard H. Grogan vs the Boston elevated a verdict of $500 for the plaintiff was returned. He was thrown from his carriage, which was struck by a car in Commonwealth ave. near St Mary st.

A verdict of $50 for the plaintiff was returned in the case of Alice R. Sumner vs the Boston elevated. On March 8, 1904 he was hurt by the sudden starting of a car at the Parkman station.

George A. Woods received $621 from John G. Lowe, a jury returning a verdict for that amount in a suit to recover a commission for effecting a sale of real estate.

WITH ASIA

A STATEMENT OF THE UNITED STATES TRADE.

WASHINGTON, June 19.—Trade of the United States with Asia, excepting Japan, China, and the Philippines, is large as to imports, but small as to exports. The trade with Japan, China, and the Philippines has been discussed in detail by the department of commerce and labor through its bureau of statistics, showing that the United States supplied in 1905, 19 per cent of the imports of the Philippines, 30 per cent of those of China, and 21 per cent of those of Japan. To the other Asiatic countries the United States supplied but little more than 1 per cent of the imports, although taking large quantities of their exports.

The imports from all Asia except Japan, China, and Hongkong in the fiscal year 1905 were valued at 80 million dollars, and the exports to all Asia except Japan, China, and Hongkong were but 12½ million dollars. From the British East Indies, under which term is included India, the Straits Settlements, and the East Indian Islands under British control, the imports in 1905 were 53½ million dollars, and the exports to all that area 7½ millions. From the Dutch East Indies, by which is meant Java, Sumatra, and the other islands of the East Indian group belonging to the Netherlands government, the imports in 1905 were 18½ million dollars, and the exports thereto only 1½ million dollars. From Turkey in Asia the imports for 1905 were 6 million dollars, and the exports thereto less than one half million dollars.

That the United States is exporting to the southern Asiatic countries but 12½ million dollars' worth of merchandise, while importing 80 million dollars' worth from them, seem to be due largely to the fact that American goods are not offered in the form which the markets require; that sales to other oriental countries—Japan, China and the Philippines are large, is due to the fact that certain classes of American merchandise are suited to the wants and habits of those countries. In that section of Asia lying in a tropical or subtropical climate, articles for clothing, household life, agriculture and transportation, if manufactured for use in a temperate zone climate, are unsuited to local customs, and the demand for articles of such universal adaptability as railway supplies, machinery, other manufactures of iron and steel, manufactures of leather, mineral oils, and provisions is small because occidental methods regarding such materials have not yet been developed in any considerable degree except in certain sections of India which draw their supplies chiefly from the governing country, England. In northern China, however, climatic conditions render American cotton goods especially acceptable; in Japan the adoption of occidental methods of transportation, manufacturing, etc. has created a demand for occidental merchandise which is more conveniently drawn from the United States than from Europe; and in the Philippines, although tropical, the presence of large numbers of Americans, both as dealers and consumers stimulates the consumption of merchandise from this country, and has brought the percentage of imports practically up to that which is supplied in the temperate zone countries of north China and Japan.

The principal articles imported into the United States from India are manufactures of jute, which in 1905 amounted to over 12 million dollars, and unmanufactured jute over 4 millions; hides and skins, about 10 million dollars, of which more than one-half was goatskins; shellac over 3 million dollars; leather and manufactures of leather over 1 million; vegetable oils about a quarter of a million; manganese ore over a little less than a half million; tea over 1 million; potash and indigo a little less than half a million dollars each. The exports to British India in the same year were mineral oils 2 million dollars; manufactures of iron and steel a little more than 1½ millions; manufactures of tobacco a little over three-quarters of a million, and cotton cloths a little less than a half million dollars.

From the Dutch East Indies the chief imports are sugar, which in 1905 amounted to 15½ million dollars in value (in the past decade ranging from 24 millions downward); coffee, about 1½ millions; spices, a quarter of a million; and gums, a quarter of a million dollars. Our exports to the Dutch East Indies in 1905 were: Mineral oils, a little less than 1 million dollars; manufactures of iron and steel nearly a half million dollars, and naval stores, about $160,000.

From the Philippines the principal imports are manila hemp the total value of that article imported from the islands in 1905 being 11 million dollars; sugar, 1½ millions; and all other articles, less than $100,000. Of the total exports to the islands in 1905, iron and steel manufactures amounted to a little less than 1½ million dollars; cotton cloths, three-quarters of a million; mineral oils, three-quarters of a million; provisions, coal and breadstuffs, about one-third of a million each; leather and manufactures thereof and wood and manufactures thereof, about about one-third of a million each; and the remainder, miscellaneous articles, including cars and carriages, chemicals, clocks and watches, fruits and vegetables, malt and distilled liquors, papers, books, maps and engravings, and agricultural implements.

The Straits Settlements are a very important trading center of southern Asia, since they are a receiving and distributing point for a large part of the merchandise produced or consumed in India, Burma, the Malayan Peninsula, Siam, French Indo-China, the East Indian Islands and parts of Australia. The total imports into the United States from the Straits Settlements amounted in 1905 to 16 million dollars, of which 10 millions was tin in bars, blocks and pig; spices, 1½ millions; gums, 1½ millions; India rubber, 1¼ millions; and cabinet woods, a little over a half million dollars. The exports to the Straits Settlements amounted to 1¾ million dollars, of which about a half million was manufactures of iron and steel; mineral oil and provisions, a little less than a half million each; manufactures of tobacco, chiefly cigarettes, a little less than a quarter of a million dollars; and the remainder miscellaneous vehicles, scientific instruments, lamps, manufactures of leather, and clocks and watches.

From Turkey in Asia the imports last year were over 6 million dollars, of which wool was 1⅔ million dollars, licorice root about 1¼ millions, opium a little over a half million, figs a little over a half million, hides and skins about one-third of a million, tobacco a quarter of a million, and the remainder included such articles as coffee, dates, raisins, carpets and rugs, etc. The exports to Turkey in Asia in the same year were valued at but $361,000, of which a little over $100,000 represented manufactures of iron and steel, a little over $100,000 cotton cloths, and the remainder included manufactures of wood, rum, agricultural implements, and mineral oils.

BILLERICA

LIVELY RUNAWAY IN BILLERICA YESTERDAY.

A lively runaway occurred in the vicinity of the Boston & Maine depot yesterday. The horse is the property of the Faulkner Mfg. Co. and was being driven by the company's teamster, A. Wheeler. Wheeler had just left the mill yard and left his seat to close the gate.

While he was doing this the horse became frightened and started up the hill. When near the tracks at the freight house it ran into a telegraph pole and became wedged between the pole and a freight car that was standing on the siding.

Before it could get away again the animal was taken in charge by one of the workmen who was unloading cars at the time. There was very little damage done to either horse or wagon.

HIS FOOT INJURED.

Michael Hoard, aged 49 years and residing at 14 Varnum avenue, cut the heel of his left foot at Lakeview yesterday. The wound was cared for at the Emergency hospital.

SECRET CLOSET

Contained Treasures of Mrs. Kinnan

NEW YORK, June 20.—A secret closet containing two daggers, and a secret room filled with silverware, clothing and bric-a-brac, were the latest and most startling discoveries made by the police yesterday in the old Stanton homestead in the Bronx, where Mrs. Alice Kinnan was clubbed to death on June 8.

The secret apartment containing a chest of silver and a miscellaneous assortment of clothing is directly behind a room that was occupied by Mrs. Kinnan. The only opening is a door made to resemble a false window, which was covered by a bureau. The plate found is worth $1000.

Later in the day the searchers came across five trunks in another of the upstairs rooms, all filled with new goods, the tags on which had never been removed. The tags bore the names of half a dozen of the big department stores. Included in the contents were new toilet sets, some of silver and some of ivory, and all costly and encased in handsome plush covered boxes; pocket knives, expensive handbags, high-class stationery, costly table linens, carpenter's tools, dress goods in bolts, expensive hand mirrors, etc., all representing a value of many hundreds of dollars.

CYCLE NOTES

Emil Friol is champion of France. He won the title for the second time having held it in 1904, at the race meet which decided the honor at the Velodrome des Princes, Paris, Thursday, May 24. To do this Friol had to defeat forty of the best professional riders in France, including Poulain, who won the championship last year. The distance was 1,000 kilometres (621 miles), and after five preliminary heats, four of the consolation heats called "repechage," two semi-finals and a repechage in that, Friol, Dupre and Poulain had qualified for the final heats.

Friol won the first heat by half a wheel from Poulain, Dupre being two lengths behind. The time was 3.37. The second was captured easily by Dupre, Friol getting in second and Poulain a length and a half behind. Friol beat Dupre by a length in the third final heat and Poulain trailed Dupre by about the same distance. The final classification gave Friol the victory with 4 points, Dupre second, with 6, and Poulain third with 8.

The program for the world's championships, which this year will be decided on the Junction track at Geneva, Switzerland, July 29 and August 2 and 5, has been made public. On the first day the preliminary and semi-final heats of the amateur championship, at 1,200 metres, will be held, as will also the professional handicap race, 100 kilometre event and 10 kilometre motor-cycle race. The final of the 1,200 metre amateur will be decided on July 2. On the same day the trial heats of the professional championship, at 1,200 metres, will be run, and the series and final of the professional tandem, 2,000 metres, 30 kilometres, 50 kilometres motor paced race for professionals, and a 10 kilometre race for motor-cycles. On the last day, August 5, the semi-final heat of the world's professional championship will be the great race. The amateur riders will contest for the 100 kilometre championship of the world and there also will be a 14-lap race for professionals and a 10 kilometre race for motorcycles.

Whether America will be represented in the person of Frank Kramer is a doubtful question. Kramer is, according to his letters, sick and tired of Europe, and wants to hurry back as soon as his contract expires the latter part of this month, but his friends here are endeavoring to persuade him to remain another month and win the highest title of cycling so there will be no room to question his superiority over every sprint rider in the world.

RACE TRACK NEWS

Another week of racing at Baltimore.

There will be no June meeting at Albany.

There will be no "blue ribbon" meeting at Detroit this year.

Snyder McGregor (2.05¼) is at the Libertyville (Ill.) track.

Zambia (2.14¾) finally got out of the unbeaten class at the Speedway.

The Walnut Hall cup has a monster list of 58 nominations, 10 more than last year.

Doc. Tanner has been a mile in 2.13¾, with the pacer Morning Star (2.04¾).

The Transylvania stake has closed with 23 nominations. Last year it received only 13.

The gray mare Ruth C., by Patron, is back in Ben Kenney's stable, after a year's vacation.

The final matinee of the season will be held at the Charles River Speedway Friday afternoon.

The May payment has been made on 69 3-year-olds for this year's Kentucky Futurity.

Will Hitchings is pleased with Island park and thinks that he will make a success of his races there.

Frank Downs will attend the meeting, to be held over the half-mile track at Albany, N. Y., the first week in July.

James Gatcomb will be at the Readville track soon with the fast trotting mare Grace Bond (2.09¼).

The Dorchester Driving club will hold matinees at the Franklin Field Speedway every Saturday afternoon during the summer.

The stallion Todd (2.14¾) has already been bred to over 100 mares this season. He will shortly be shipped to Johnson farm from Kentucky.

The Arizona pacer Rystander (2.14¾), by Zolock (2.09¼), worked a mile in 2.08¼, last half in 1.01¾, for Ed Hall at Phoenix recently.

Jotara (2.16¾), by Bingen (2.06¾), is in fine shape and has been a mile close to 2.20. She will probably not be started until quite late in the season.

Just at present Henry Titer is dead stuck on the four-year-old Bingen colt Earl of Chatham, and no one who has seen the black colt step this spring can blame him.

The mule race at the opening matinee of the Gentlemen's Driving club of Boston was such a success that other novelties will undoubtedly be tried at the club's matinees this season.

By the time some of the trainers get their horses ready to race some of the tracks that are now closed will very likely be back in the game. Perhaps that is what they are waiting for.

The 2.14 trot, which is to be one of the events to be offered in connection with the Sweet Marie-Tiverton-Wentworth race at Readville, July 4, should bring out a strong field of trotters.

KILLED RANCHER

Atrocious Crime Committed at Bruce, Wyo.

OMAHA, Neb., June 20.—A special from Lander, Wyo. says:

"One of the most cold-blooded and atrocious crimes in the history of Wyoming was the murder at the little town of Bruce, 20 miles east of here, Monday, of J. M. Storm, a sheep herder, by W. W. Ehler, a well known rancheman, who came to this region from Boston, where he was born and reared to manhood. The murder was committed in a saloon at Bruce, and was the outcome of a quarrel between Ehler and Storm over the payment of some money.

Ehler fired two shots at Storm in the saloon and then pursued him into the street, shooting him down there in cold blood. He shot five times in all and then reloading his revolver, he reentered the saloon, called for a drink and went home. Storm was dead before the fifth bullet entered his body.

When Sheriff Stough of Lander went to Ehler's home near Dubois to arrest him the murderer offered no resistance. He is now in the county jail here and will be held there till his case comes up for hearing next week.

Ehler was born in Boston in 1862 and spent his youth and early manhood there. He was a year in Colorado before coming to Wyoming. Storm was a young man of good habits and public sentiment is very bitter toward his slayer.

TREASURE BOX

CLERGYMAN IS UNABLE TO RAISE IT.

LOUISVILLE, Ky., June 20.—The western end of the city is greatly excited over an extraordinary freak in the shape of an iron box that refuses to be excavated. Yesterday morning the Rev. G. E. Scott, 1534 West Kentucky street, had occasion to do some work in his front garden. When about half a foot under the surface of the earth his shovel struck an iron box, nearly two feet across the top. Mr. Scott undertook to dig the box from its resting place. Each time however, that he cleared away the dirt from the sides and seemed about to reach his find the mysterious box would sink a few inches lower.

The hole was enlarged on all sides, but the same result followed. He has now reached a depth of 20 feet and is apparently no nearer the box than when he started. The incident has created tremendous excitement in the neighborhood, and a party will assemble tomorrow prepared to gain possession of the chest. The box is thought to contain treasure.

DR. ROTHFUCHS

SPECIALIST FOR MEN

Graduate of Harvard Medical University

117 Merrimack Street, Lowell

Pay Me When You Are Cured

C. C. Rothfuchs, M. D.

My method of treatment cures to stay cured, without pain or detention from business.

I give a guarantee in every case I accept for treatment.

I give my personal attention to every case, from start to finish.

Consultation, examination and advice to men FREE.

My charges are the lowest for the best expert services. Responsible parties can pay me for my services when cured.

FREE X-RAY EXAMINATION

DR. ROTHFUCHS' Medical Co., Inc.

117 MERRIMACK STREET

Hours daily—9 a.m. to 8 p.m.—Sunday, 10 to 1. Closed Wednesday.

7-20-4

Cigar factory monthly output is now $11,000, or more than Ten Millions annually. Largest sale of any 10c cigar in New England. Quality counts. R. G. Sullivan, Mfr., Manchester, N. H.

Free Consultation

DR. TEMPLE and associates will give consultation during the balance of June, free of charge. All those who are sick are invited to take advantage of this offer and learn their true physical condition.

If you are afflicted with catarrh of the head, nose and throat, catarrh of the stomach, consumption in the first stages, bronchitis or asthma, rheumatism, diseases of the liver or kidneys and bladder, headaches or backache, habitual constipation, disease of the blood or skin, acute or chronic ills of men, such as nervous debility, gleet, strictures, prostatis or inflamed discharge of the ear, eye, nose or otherwise, see them before going elsewhere. All medicine furnished patients; privacy is thus assured.

You can consult with Dr. Temple and associates—Free of Charge—at their office, 97 Central Street, Mansur Block, every day, 10 a.m. to 5 p.m.; evenings, 7 to 8. Sundays, 10 a.m. to 12. The price for treatment and medicine is within the reach of all, paying as able.

Free X-Ray Examinations.

SHOULD HAVE WON

Lowell Threw Away the Game Yesterday

New Catcher Made Two Errors That Let in Two Runs — Maroney Pitched an Excellent Game

Manager Lake began his evening [illegible] sions yesterday afternoon when Lowell and Lawrence had at it, the game commencing at 3.40 despite the fact that the full attendance was present at 3.15 and shouted for the game to start. The enthusiasts prefer the games to start at three o'clock and will attend them if they start fifteen minutes later, but they think it is all foolishness to wait until 3.30 or four o'clock before beginning the game. Understandably Manager Lake in order to please his patrons will commence the games at three o'clock in the near future.

Lowell's lineup was changed considerably this afternoon. Plunkett, the new man going behind the bat while Lake played first, Burrill was in left garden. Sullivan was in left field and O'Neil headed the batters.

Lake was suspended in Haverhill Saturday, but Sec. Morse of the league informed Peddle that if he had off honors [illegible] might play today. Weidlich, captain of the Lawrence team was [illegible] by Umpire Stafford Saturday and he was on the bench today, [illegible] pitching first in his place. Lohne, [illegible] who gave such rank decisions here last week and who suspended Lake was there in a chance to walk home and [illegible] Mr. Lohne will be seen of [illegible] of the New England [illegible] leagues.

Hostler Jennings' 19 flag for Concord has been [illegible] an umpire [illegible] was [illegible] he won't of [illegible] at Cleveland [illegible] but he failed to [illegible] and Brady of Boston was [illegible] instead.

Mattie Hickey was on the bench to umpire and Peter had called for Lake to get him on the field but the local manager [illegible] it advisable for [illegible] of Lawrence.

Umpire O'Reilly called the game at 3.40 o'clock.

FIRST INNING.

The visitors scored one run in the first inning and the home team should have done likewise but for the poor work of the part of Sullivan who was [illegible] on the third base line. Spooner, the first man up, drew his base on balls. He was forced out at second on Billet's grounder to Brown. Page hit to O'Neil and Billet was thrown out at second, but a double could not be worked. Briggs fanned over second base. Wilson hit to right centre for a single, scoring Page. Wilson then stole second. Fulmer was third out, hitting to Shannon and being retired at first.

In the latter half of the inning O'Neil hammed in front of the plate and failed to reach first. Shannon sent a grounder to Wilson and died at first. Burrill drew his base on balls. Lake hit to left field for two bases and Burrill should have scored, but Sullivan held him at third. Fitzmaurice closed the inning, hitting to Wilson and going out at first.

Score Lawrence 1, Lowell 0.

SECOND INNING.

Neither side scored in the second inning. Cote hit to Brown and was out at first. Lepper struck out and Lee flied out to O'Neil.

Sullivan and Brown struck out. Plunkett hit to Lepper and was retired at first.

Score Lawrence 1, Lowell 0.

THIRD INNING.

Two more goose eggs were registered in the third inning. Spooner hit to Maroney and died at first. Billet hit to Brown and was also out at the initial bag. Page flied out to Fitzmaurice.

In Lowell's half Maroney drew his base on balls and he went down to second on O'Neil's sacrifice. Shannon flied out to Spooner. Burrill closed the inning by hitting along the first base line to Fulmer.

Score Lawrence 1, Lowell 0.

FOURTH INNING.

In the fourth inning the visitors scored two runs in a very peculiar manner. Briggs opened up with a single to right field. Wilson hit in front of the plate and Plunkett getting the ball threw it about a mile over Lake's right and the ball went over to the right field fence and as a result Briggs went to third, while Wilson went to second. Briggs then started to run for home and Lake threw to Plunkett, but Plunkett fell down and turned a complete somersault and both men scored. Fulmer then singled and Cote bunted in front of the plate. Maroney fielded the ball to second, getting Fulmer while Shannon threw back to first for a double. Lepper hit to Brown and was out at first.

Lake drew his base on balls. Fitz hit to Page who threw Lake out at second. Lepper tried to make a double out of it and threw the ball over the second baseman's head and as a result Fitz traveled down to second. Sullivan singled and Fitz went to third. Brown flied out to Page and Plunkett hit to Wilson and passed away at first.

Score—Lawrence 3, Lowell 0.

FIFTH INNING.

In the fifth inning Lee struck out. Spooner flied out to Fitzmaurice and Billet hit to Brown and was retired at first.

The home team broke the ice in the latter half of the fifth inning and scored one run. Maroney got a base on balls. He went down to second on O'Neil's sacrifice. Shannon hit to Lepper and was out at first, Maroney going down to third on the play. Burrill singled and Maroney scored. Lake hit to left field for a single and Burrill went to second. Fitzmaurice hit to Wilson and Burrill was thrown out at third.

Score—Lawrence 3, Lowell 1.

SIXTH INNING.

Neither side scored in the sixth inning. Page was hit by a pitched ball and he went down to second on a sacrifice by Briggs. Wilson hit to Brown and was out at first. Fulmer foul flied to Plunkett.

In Lowell's half Sullivan struck out, Brown hit to Lee and was out at first while Plunkett flied out to Page.

Score - Lawrence 3, Lowell 1.

SEVENTH INNING

Cote hit to Shannon and was out at first. Lepper and Lee struck out.

Maroney hit a Texas leaguer over the short stop's head and he went to second on O'Neil's sacrifice. Shannon flied out to Briggs. Burrill hit a grounder to Page and was the third out.

Score Lawrence 3, Lowell 1

EIGHTH INNING.

Spooner flied out to Sullivan. Briggs flied out to Burrill and Page flied out to Sullivan.

Lake hit to Wilson, the latter making a pretty pickup, but a bad throw to first and Papa reached first in safety. Fitzmaurice hit a grounder to Wilson who threw Lake out at second. Page then returned the ball to first for a double play. Sullivan hit to centre field for a single. Brown hit to Lepper, forcing Sully at second.

Score Lawrence 3, Lowell 1.

NINTH INNING

In the ninth inning Briggs flied out to Fitzmaurice. Wilson struck out. Fulmer hit to Brown and went out at first.

Plunkett struck out. Cotes then went in to bat for Maroney. He hit to Lepper and went out at first. O'Neil hit to left field and went out at first.

ALL PROTEST

There was general dissatisfaction expressed by the spectators at the lateness of the hour in calling the game. It was believed by all that 3 o'clock was the most convenient time for the game to start. Manager Lake, however, thought that 3.15 would be satisfactory to all and not much fault was found. But when he set the hour at 3.30 every patron of the game found fault. People like to get home in time for a warm supper. They do not care to witness a game by candle light.

LAWRENCE.

	ab	r	lb	tb	po	a	e
Spooner, cf	3	0	0	0	1	0	0
Billet, lf	4	0	0	0	0	0	0
Page, 2b	3	1	0	0	7	3	0
Briggs, rf	3	1	2	2	1	0	0
Wilson, 3b	3	1	1	1	1	4	1
Fulmer, lb	4	0	1	1	12	2	0
Cote, c	3	0	0	0	4	1	0
Lepper, ss	3	0	0	0	1	5	1
Lee, p	3	0	0	0	0	4	0
Totals	29	3	4	4	27	19	2

LOWELL.

	ab	r	lb	tb	po	a	e
O'Neil, 3b	2	0	0	0	1	1	0
Shannon, ss	4	0	0	0	3	3	0
Burrill, lf	3	0	1	1	1	0	0
Lake, 1b	3	0	2	3	11	0	0
Fitzmaurice, cf	4	0	0	0	3	0	0
Sullivan, rf	4	0	2	2	2	0	0
Brown, 2b	4	0	0	0	0	7	0
Plunkett, c	4	0	0	0	6	0	2
Maroney, p	1	1	1	1	0	3	0
x Hickey	1	0	0	0	0	0	0
Totals	30	1	6	7	27	14	2

x Hickey batted for Maroney in 9th

Lawrence	1	0	0	2	0	0	0	0	0	-3
Lowell	0	0	0	0	1	0	0	0	0	-1

Two base hit - Lake. Sacrifice hits—O'Neil 3, Wilson, Briggs. Stolen bases—Wilson. Double plays—Maroney, Shannon and Lake; Wilson, Page and Fulmer. First base on balls Spooner, Brown, Maroney 2, Lake. Hit by pitched ball—Page. Struck out Plunkett, Sullivan 2, Browne, Lepper 2, Lee 2, Wilson. Time - 1.45. Umpire O'Reilly. Attendance —300.

N. E. LEAGUE STANDING.

	Won	Lost	P. C.
Lawrence	21	17	.553
Fall River	23	18	.560
Worcester	24	19	.558
Lynn	21	19	.548
Haverhill	22	22	.500
Manchester	20	22	.476
Lowell	15	26	.365
New Bedford	14	27	.341

N. E. LEAGUE RESULTS.

At Lowell-Lawrence 3, Lowell 1.

At Fall River-Fall River 10, New Bedford 7.

At Haverhill-(First game) Haverhill 2, Worcester 1; (second game) Worcester 6, Haverhill 5.

At Lynn-Lynn 6, Manchester 2.

GAMES TODAY.

Lowell at Haverhill.
Lawrence at Worcester.
Lynn at New Bedford.
Manchester at Fall River

AMERICAN LEAGUE STANDING.

	Won	Lost	P. C.
Philadelphia	32	21	.604
Cleveland	30	20	.600
New York	32	22	.593
Detroit	28	23	.549
St. Louis	29	26	.527
Chicago	26	25	.510
Washington	19	35	.354
Boston	16	39	.276

AMERICAN LEAGUE RESULTS.

At Chicago-Chicago-Boston game prevented by rain.

At Cleveland-Philadelphia 8, Cleveland 6.

At St. Louis-St. Louis 3, Washington 2.

At Detroit-Detroit 4, New York 1.

GAMES TODAY.

New York at Detroit.
Philadelphia at Cleveland.

NATIONAL LEAGUE STANDING.

	Won	Lost	P. C.
Chicago	40	18	.690
Pittsburg	34	17	.667
New York	35	19	.648
Philadelphia	29	29	.500
St. Louis	24	34	.414
Cincinnati	22	36	.379
Brooklyn	21	34	.382
Boston	18	34	.321

NATIONAL LEAGUE RESULTS.

At Boston—Chicago 5, Boston 0.

At New York—New York-Pittsburg postponed—wet grounds.

At Brooklyn—Cincinnati-Brooklyn game postponed—wet grounds.

At Philadelphia—St. Louis 5, Philadelphia 1.

GAMES TODAY.

Chicago at Boston.
Pittsburg at New York.
St. Louis at Philadelphia.
Cincinnati at Brooklyn.

DIAMOND NOTES.

Lowell at Haverhill today.

The annual blood game between Lowell High and Lawrence High takes place at Spalding Park this afternoon.

Yesterday's game was one of the quickest played of the season. When they get playing the 2.30 and two hour games the fans will find the city locked up upon their return to Merrimack square.

"Start the game. We don't want to sit here all night," cried a crowd of fans when the 3.15 mark was passed.

Mattie Hickey received a great hand from the fans. He will limber up for a few days before going in.

Brown was right there with the berries on second base.

Maroney pitched beautiful ball, yesterday, but between Burrill and Plunkett the game was lost. Burrill should have scored and Plunkett was responsible for two of the visitors' three runs.

The change in the batting order worked nicely yesterday. Three times running Maroney got on first and was advanced each time by a neat sacrifice by O'Neil.

Umpire O'Reilly, voice and all, satisfied the fans.

Leduc has been relegated to the full uncut.

Lake has his eye on the ball but not on his best interests if he continues to hold the games back until 3.30.

AMATEUR BASEBALL

The Wamesit Juniors would like to play Blake's Centrals on Fort Hill grounds Saturday, June 30, at 4.30. If they accept please answer through this paper, or write to J. F. Burke, 223 Perry street, or J. C. McQuade, 127 Rogers street, Lowell.

YACHT MISSING

THERE WERE FIVE MEN ON BOARD.

BOSTON, June 20.—Anxious relatives and friends are waiting for cheering news from Ralph Warren, Frank Harding and three other young men of the West End, who left City Point, South Boston, Saturday night, on the sloop Nade, and have not been seen since.

Mr. Warren is employed as a casket trimmer at 7 Causeway street, and Mr. Harding lives at 60 Chambers street. Harding, with three other young men, accompanied Mr. Warren on his sloop Nade for a two days' cruise down the harbor. They left City Point Saturday night during the storm, and carried a small lot of provisions.

Sunday the Nade was seen off the Graves, her sails flying carelessly in the wind. There was no sign of life on the deck of the boat. Since then no one has seen the boat or the men.

The officers of the police boats are to be asked to search the various islands for the men and a sharp watch will be kept for trace of the missing sloop.

Adam Shaw, Jr., will graduate from the Bowdoin college medical school this month.

BASE BALL
TOMORROW.
Lowell vs. Haverhill
SPALDING PARK
Admission - - - 25 Cents
Game called at 3.30 p. m.

The Allenburys' Foods

Save Babies' Lives

Improper feeding is the great cause of the majority of infant ills. When the mother's milk becomes deficient in quality or quantity The 'Allenburys' Foods should at once be substituted—they save babies' lives, nourish them and bring them back to health and strength. The 'Allenburys' Foods are graded to correspond with the infant's digestive powers at the different stages of its growth—thus a baby of one month will get just the food suited to an infant of that age—an infant of six months requires more nourishment and so the third of The 'Allenburys' Foods provides just the amount needed. The 'Allenburys' Foods are the best artificial substitute for mothers' milk—why not give them a trial and see the improvement in your baby?

DEAR SIRS:
Our boy is truly an 'Allenburys' baby, and we acknowledge with grateful hearts our debt to the 'Allenburys' Food Co.
He is a sturdy, happy little fellow 11½ months old, weighing 22 lbs., stands alone, says a few words, has six teeth, and would send you a cheery greeting if he realized as we do, that he owed his life to The 'Allenburys' Foods. Thanking you again for your kindness in suggestion and direction.
Very sincerely,
(Signed) CLARA N. MOREY, West Palm Beach, Fla.

The 'Allenburys' Milk Food No. 1 for infants from birth to three months.
The 'Allenburys' Milk Food No. 2 for infants from three to six months.
The 'Allenburys' Malted Food No. 3 for use after six months of age.

All druggists sell these foods. Ask your dealer for the book on "Infant Feeding and Management." If he cannot supply you, write us and we will mail you a copy, together with samples of Food, FREE.

THE ALLEN & HANBURYS CO., Ltd.,
NIAGARA FALLS, N. Y.
LONDON, ENGLAND. TORONTO, CANADA.

LAKEVIEW THEATRE
JOSEPH J. FLYNN - - - - - MANAGER
WEEK COMMENCING MONDAY JUNE 25 MATINEE EVERY DAY
HOYT'S
"A Trip to Chinatown"
Company of 25. New Songs, New Dances.
Enlarged Orchestra, Chorus of Pretty Girls.
Prices: Evenings, 10c, 20c and 25c; Matinees, 10c and 25c
Reserved Seats on sale at Carter & Sherburne's, corner Merrimack and Bridge Street.

HUNTINGTON HALL LOT
IS THE PLACE AND TIME — Week of June 25 — IS THE PLACE AND TIME
BIG CIRCUS
AND HIPPODROME
"A Show Without an Equal." A Dazzling Sunshine, Bright Above All Others, Strictly High-Class, in Every Respect, Refined, Pleasing, Up-to-Date. Interspersed with more laughs than was ever crowded into one tent before.
2——Performances Daily, Except Monday——2
ADMISSION 25 CENTS. Reserved Seats 25c Extra
BOX TICKETS $1.00
RESERVED SEATS NOW ON SALE AT ELLINGWOOD'S NEW STORE, MERRIMACK STREET, FOR ALL PERFORMANCES OF THE WEEK.

It costs, but—

It costs to do things right, but it is worth all the money we put into it—all the strain on brain and heart—to do what's best for the American public, and *do it first.*

Each month we put into our magazine the very best we can get. We hold nothing back to "help out" the next issue—we take care of that number when its time comes. This is how it works:

We sent Vance Thompson to St. Petersburg to get the story of the opening of the Russian Duma, expecting it in time for August; but, after the July magazine had been on the presses a week, the story unexpectedly arrived—and it made us sit up. We confess that we didn't know much about the situation in Russia—no more than other careful observers—but this brilliant fact-story gave us our first real comprehensive view of what is going on there: The struggle-to-the-death between the puny Tsar, strong only in his "divine right," and the dead-in-earnest representatives of Russia's hundred and forty millions.

We didn't hesitate a minute or count the costs—any more than we counted consequences before publishing Lawson's attack upon the Big Life Insurance Companies or Sinclair's exposure of Beef Trust Horrors. We felt that you ought to have the real inside facts *now*—that you may fully understand the biggest movement going on in the world today and the greater events that will surely happen.

So we split open the already completed July number, jammed into it the sixteen extra pages (you see their peculiar numbering) at an extra cost of several thousand dollars, a lot of night-work, and the chance of coming out late.

It will be your loss, and ours, if you don't read it.

The July number was a "corker" already—hot shot from **Lawson**; from **Teague** on **Bucket-Shop Steals**; **Russell** on how the Japs are outdoing us; and exquisitely pathetic fact-story of Sophie Wright, the saint of New Orleans; the funniest Sea-serpent Story in a dog's age and nine other fiction stories of the highest order.

With this Duma fact-story, *Everybody's* is worth twenty-five cents of anybody's money. To the Tsar, if he heeds its warning, it is worth his Empire, perhaps his life.

Everybody's Magazine

Out Today 15 cents

"And that's why EVERYBODY'S pays advertisers."

In the Name of Sense,
that good common sense of which all of us have a share, how can you continue to buy ordinary soda crackers, stale and dusty as they must be, when for 5¢ you can get

Uneeda Biscuit

fresh from the oven, protected from dirt by a package the very beauty of which makes you hungry.

NATIONAL BISCUIT COMPANY

Every Woman
Should know about the wonderful MARVEL Whirling Spray. The new vaginal syringe. In Action and Section. Most Easy, Most Convenient, Cleanses Instantly.
Ask your druggist for it. If he cannot supply the MARVEL, accept no other, but send stamp for illustrated book—sealed. It gives full particulars and directions invaluable to ladies. MARVEL CO., 44 E. 23rd ST., NEW YORK.

THE LOWELL SUN

SUN BUILDING, MERRIMACK SQUARE, LOWELL, MASS.

JOHN H. HARRINGTON, PROPRIETOR.

Member of the Associated Press.

Three Dollars per Year. Twenty-five Cents per Month

The Sun receives the full day service of THE ASSOCIATED PRESS, the greatest news-gathering organization in the world. The entire service received over a leased wire, by our own operator, in our own office in The Sun building.

SWORN CIRCULATION OF THE SUN

The sworn daily average circulation of The Lowell Sun for the year 1905 was

14,829

Sworn to by John H. Harrington, proprietor, Martin H. Reidy, business manager, and Alfred Pilotte, pressman of The Sun, before me, January 1, 1906.

JOHN J. HOGAN, Notary Public.

☞ This is a larger circulation than the combined circulation of all the other daily papers in Lowell.

☞ An advertisement placed in The Sun is of more value to the advertiser than if it were inserted in all the other newspapers in Lowell, and the cost of inserting it in The Sun is about ONE-THIRD the price charged by the other papers.

Will the Aldermen Do It?

THE TELEPHONE BUSINESS IS ONE IN WHICH COMPETITION COMPELS THE BUSINESS OR PROFESSIONAL MAN TO USE THE SERVICE OF EACH COMPANY IN OPERATION WHILE EVERYBODY MUST ADMIT THAT COMPETING COMPANIES ONLY DEMORALIZE THE SERVICE AND HUMBUG THE PUBLIC. IF THERE IS A GRIEVANCE THIS IS NOT THE WAY TO REMEDY IT. HERE IN LOWELL WE HEAR PRACTICALLY NO GRIEVANCE AGAINST THE ESTABLISHED COMPANY AND THE APPARENT WILLINGNESS OF CERTAIN ALDERMEN TO GRANT A FRANCHISE TO A SECOND COMPANY CAN BE REGARDED IN NO OTHER WAY THAN AS AN OUTRAGE UPON THE BUSINESS PUBLIC. EXPERIENCE HAS SHOWN THAT SUCH COMPANIES HAVE FOOLED THE PUBLIC, THAT INSTEAD OF GIVING GOOD AND CHEAP SERVICE, THEY HAVE GIVEN A POOR SERVICE AT A PRICE THREE TIMES AS HIGH AS THAT CHARGED BY THE ESTABLISHED COMPANY FOR A BETTER SERVICE OF THE SAME SCOPE. WILL THE ALDERMEN FAVOR SUCH A PUBLIC SWINDLE; WILL THEY FAVOR THE DISFIGUREMENT OF OUR STREETS AND THE INCREASED DANGER OF FIRES, ALL TO ACCOMMODATE A FEW FRANCHISE AND STOCK SPECULATORS WHO CANNOT BE CREDITED EVEN WITH THE HONEST INTENTION OF DOING BUSINESS?

Police Commissioner O'Meara of Boston will see that the officers pay their taxes in due time. It would be well to see that they pay their other debts as well.

Nobody will regret the regatta as it was planned. Everybody, however, will look for an acceptable substitute. The bonfire on Fort Hill park is a good idea.

The president deserves the thanks of the country for insisting upon essential improvements in the meat inspection bill. As it now stands it will put the packers under proper restraint.

TEACHERS WANT HIGHER SALARIES.

The primary and grammar school teachers of Lowell are signing petitions to the school board for an increase of salary. In view of the increased cost of living and the length of time since the salaries were fixed, it must be admitted that the teachers are entitled to an increase but the question comes upon whether the city can afford it just at present. We believe that if justice were done, some salaries in the school department would be cut down in order that the teachers referred to might receive an increase that would in some measure compensate them not only for their arduous labors after appointment but for their long years of strenuous preparation.

AS TO THE ANARCHISTS.

These foreign anarchists and American anarchists, if there be such, must remember that in this land of comparative liberty there is no license for lawlessness and although we have free speech and a free press, we draw the line at anarchy, because the people of the United States believe in law and order. We allow everyone to speak his mind, if he does not incite a disturbance of the peace of the community. Our socialists, it is true, preach the overthrow of the present methods of government, but they aim to do so at least in their own open declarations by the rule of the majority and under the guise of law. There is a vast difference between liberty and license and to abuse the right of free speech so that what is said would incite a breach of the peace is a crime and the perpetrator is liable to punishment according to the law of the several states.

SENATOR WHYTE OF MARYLAND.

The governor of Maryland has done the entire country a valuable public service by the appointment of ex-Senator Whyte to succeed the late Senator Gorman.

Senator Whyte is a man of high character and great ability, and a democrat of the best type. In view of the ship subsidy scheme and other graft schemes now pending in congress, his accession to the senate is most timely.

One of the most valuable public services rendered by Governor Whyte to the country at large, remarks the Baltimore Sun, was the blow dealt by him to the Roach subsidy scheme. He did this while in the senate in 1879. There was then proposed in the senate a tremendous scheme for subsidizing vessels with government funds in the interest of Mr. Roach, the great ship builder, and the wealthy interests associated with him. The subject was comparatively a new one to the country and at first Senator Whyte was almost alone in his opposition to the scheme, which was backed by a powerful lobby and by stupendous political influences. Senator Whyte attacked it with all his strength, combatting it on constitutional and economic grounds and protesting against the bill as a measure of folly, injustice and extravagance. The senate passed the bill, but the Marylander's powerful speeches, as was acknowledged by the press at that time, aroused the sentiment of the people of the whole country.

Thereupon he returned undaunted to his attack upon the measure and after a powerful speech upon the iniquity of the subsidy principle and by brilliant parliamentary maneouvring he caused the senate to reverse its action, thus defeating the measure

SEEN AND HEARD

In Holland potatoes are not received in the parcel post. Denmark will not receive oleomargarine and Egypt will not permit sausage to be parcelled. Germany prefers southern of American cracks, and has some objection to Japanese which proper [illegible] was matched, meaning girls [illegible] Texas [illegible] Oklahoma 50 hour [illegible].

Mrs. Ethel White of Fairfield, Me., has on her of pelidge grown popcorn that was planted last [illegible]. The corn was grown in the house and to stand much careful attention during the warm [illegible]. The corn was [illegible] when [illegible] and the ear [illegible] Kernels. [illegible] Mrs. [illegible] to market corn, but [illegible] pretty and [illegible].

The garden of the palace of La Granja [illegible] and Madrid are [illegible] from [illegible] to [illegible] Dated for [illegible]. One of these [illegible] the [illegible] for the [illegible] of Christ. When [illegible] was coupled Pablo X. the leader of the [illegible] said: "[illegible] I have [illegible] but for [illegible] I have [illegible] and [illegible]."

A Dewey, Mr. [illegible] claims to have [illegible] to the public [illegible]. When he decided [illegible] and he [illegible] to find a [illegible] there. He [illegible] said the [illegible] announced [illegible] to be [illegible] and then [illegible] "[illegible] I will [illegible] that [illegible]." He says [illegible] so far it has never [illegible].

The editor of one of Japan's large newspapers pays this tribute to Christianity: "Look all over Japan. Our [illegible] have a higher standard of morality than they have ever known. Our ideas of loyalty and obedience are higher than ever and we impute the cause of this great moral advance. We can find it in nothing else than the religion of Christ."

When Gov. Cobb of Maine was at Fort Kent to attend the graduating exercises of the Madawaska training school he was treated to a sight of a large bull moose which had wandered into the town and was grazing contentedly in the middle of the town. After the moose had stayed quite a while inspecting the place he was chased out toward the mountains by some of the school children.

There are 21 farmers in the present congress, out of a total membership of 475. The two farmers in the senate are both from South Carolina. There are two farmers in the house from South Carolina. New York has two farmers in the house, Mr. Cocks of Suffolk and Mr. Wadsworth of Genesco. The rest of the farmer members are scattered around the country, no two being from any one state.

GRANITEVILLE

The selectmen of Westford have posted notices offering $25 reward for all those caught destroying private or public property. It is hoped that this will serve as a warning to those who have been breaking branches from the shade trees on our public streets of late.

The Graniteville baseball club will play the Middlesex club on the home grounds in this village on next Saturday, June 23. Game called at 3 p. m.

FIREWORKS COMMITTEE.

The subcommittee on fireworks, Alderman Crosby and Councilmen Hogan and Moody, met last night and received fireworks programs from four firms, namely the Pilton, National, Paine and Masten and Wells.

All of the programs were of an elaborate nature, but it is expected that Mr. James J. Hallecher, representing the National company, will receive the contract, as he gave the exhibition last year and it was considered satisfactory.

If YOU Were Called upon to Give a Bond at a Moment's Notice, What Would You Do?

It is increasingly difficult to find friends who are willing to become personal sureties.

What would you do?

You would seek corporate security, which is fast superseding the personal kind. You would go to the nearest office of the American Surety Company and obtain the necessary bond, quickly and without red-tape.

When placed in a position which requires a bond, apply immediately to

American Surety Company of New York

E. F. Phinney, Mgr. for Mass.
89 State Street, Boston, Mass.

SOLON W. STEVENS, Agent and Attorney, 71 Glidden Bldg. Tel. 967-4.

SHERMAN H. FLETCHER, Agt., Westford.

S. B. GODDARD & SON, Agts., Woburn.

SIDNEY A. BULL, Agent, Billerica, Mass.

SUIT SALE

NOW when it will do you good. A few $35 and $38 handsome cheviot suits at $33. Great values.

LOUIS ALEXANDER
Formerly of Fifth Ave. New York.
IMPORTER and TAILOR
65 CENTRAL ST.
PAUL O. KABLE, Assistant
Telephone 977-4.

TALK OF DOUGLAS

HON. WILLIAM L. DOUGLAS.

He May be Bryan's Running Mate in 1908

WASHINGTON, D. C., June 20.—The name of ex-Gov. W. L. Douglas of Massachusetts is being mentioned prominently in political circles here as a vice-presidential possibility on the ticket with William J. Bryan.

At least one political organization is already working for him, and he is regarded by democratic members of the house as the most promising candidate now on the horizon.

At a meeting here yesterday of the executive committee of the American Anti-Trust League the name of Douglas came up in connection with that of Bryan, and it was stated he would be advocated for second place on the ticket at the annual meeting of the league next month in New York.

Three members of the league, Henry B. Martin of New York, national secretary, Cotton T. Bride of this city, national treasurer, and Herman J. Schultels of the executive council, were outspoken in their advocacy of Gov. Douglas. Mr. Bride is well known as the close friend of Mr. Bryan at the capitol. Mr. Bryan lived with Mr. Bride's family while he was in congress.

Mr. Bride said that while talk of Mr. Bryan's nomination was premature, still it was necessarily a matter of discussion among politicians, and he added the name of Mr. Douglas as his running mate had been favorably discussed.

"It would be the wisest move the democratic convention could take," said Mr. Martin, "to nominate ex-Gov. Douglas on the ticket with Bryan. He is a strong, available man for three essential reasons. He is sound on the tariff, which will be the great issue of the campaign; he is strong with organized labor throughout the United States, for he is a large employer of labor, and has never had a controversy with his employes, and he is a phenomenal vote getter. In addition, he comes from a section in which the democrats might hopefully look for gains in a presidential campaign with tariff the issue.

"It is believed among those who are urging his name that he would land Massachusetts in the democratic column, and the electoral vote of Massachusetts would be worth having. It is also believed he could carry Rhode Island, for he is very popular there, and might carry another of the New England states. We believe he could carry New York. He stands high in the estimation of the business interests of the country; is safe and sane, a man of high integrity, and in every way qualified for the office of the vice-presidency of the United States. I cannot say positively, but I believe the Anti-Trust League will be for him and make an active campaign for him."

Representative Granger of Rhode Island said today he had heard considerable gossip regarding Mr. Douglas in connection with the vice-presidency on the democratic ticket. He personally regards him favorably.

"I think Mr. Douglas unquestionably could carry Massachusetts," said Mr. Granger, "and I think he would carry Rhode Island and Connecticut into the democratic column with him. He is a typical democrat, and, representing the east, would be a suitable mate for Mr. Bryan of Nebraska."

Representative Keliher of Boston said: "Douglas could carry Massachusetts easily if nominated for the vice-presidency, and it would be the course of wisdom for the democrats to name him. He is a great vote getter, and his selection would strengthen the proposed ticket with Bryan at the head. It would be a good nomination."

It is understood here that Mr. Douglas has already been sounded by leading democrats, and that he has intimated he would accept the nomination.

ABSURD, SAYS DOUGLAS.

BROCKTON, June 20.—Ex-Gov. Douglas last night characterized the proposition to run him for vice-president on the democratic ticket with William J. Bryan as absurd. To a correspondent he said:

"So far as I am concerned, or have been consulted, there is no foundation whatever for such consideration. There is no truth in it, so far as I am concerned. I have entertained no idea of running for vice-president. I know of no reason why they should name me for that position."

Mr. Douglas was asked if the extension of this honor to him would be favorably received, and if, as one interested in party success nationally, he would consent to the use of his name, but declined to give any expression in that direction.

CONFERENCE

TO BE HELD BY AMERICAN LIBRARY ASSOCIATION.

The American Library Association conference will be held at Narragansett Pier, June 29 to July 6.

A few years ago what were called state libraries in this country were with rare exceptions small collections of odds and ends. They included usually a few of the state's own public documents—not often a complete file—a few hundred volumes of U. S. government documents, a group of out-of-date encyclopaedias and atlases, and such miscellaneous books as chance had brought together. These collections were frequently presided over by some political appointee who left them as he found them. The improvement in the condition of state libraries in the last ten years has been most gratifying. It is not too much to say that the interest now felt in them, the excellence of their collections and the admirable way in which they are arranged and classified and their general influence, are due more to the interest taken in them by the national body of librarians than to any other one thing. Many of them are now presided over by men of decided talent and learning and skill in library management. These men are appointed to office for long periods and devote themselves entirely to the work of making of their respective state libraries valuable and useful institutions. The librarians of the state libraries have themselves formed a national association, which meets this year at Narragansett Pier with the public and college librarians of the country, as it has heretofore. It has on Wednesday morning, July 4th, a special session of its own, though for the most part state librarians unite with other librarians in the discussion of the many interesting topics in library economy.

Mr. T. L. Montgomery, state librarian of Pennsylvania, was appointed by Governor Pennypacker, and has been able through Gov. Pennypacker's interest in the library's welfare to advance the Pennsylvania state library to the front rank of institutions of its kind in the country. Mr. Montgomery has also been for many years a trustee of the Philadelphia Free Public Library. He has recently been made secretary of the trustees' section of the association, of which Mr. W. T. Porter, trustee of the public library, Cincinnati, Ohio, is chairman. The program of the trustee's meeting at Narragansett Pier is very interesting. The meeting is to be held on July 2d and covers the following interesting topics:

The basis of library taxation. Dr. James H. Canfield, Columbia University.

The whole duty of a trustee—from a librarian's standpoint. Arthur E. Bostwick, New York public library.

The whole duty of a trustee—from trustee's standpoint. J. G. Rosengarten, trustee Free Library of Philadelphia.

The Carnegie donations. Hon. David A. Boody, president board of trustees Brooklyn public library, N. Y.

The ideal relation between trustee and librarian, Melvil Dewey, president American library institute.

What an editor thinks of trustees. Miss M. E. Ahern, editor Public Libraries.

Mr. M. G. Perkins of Liberty street went by carriage to Juniper Point Monday, where he will spend the next ten days.

PUTNAM & SON CO.

166 Central Street

Some Stirring Changes in the Prices of Our . . . . . .

BOYS' CLOTHES

For small boys and big ones—here are suits for dollars less than first prices.

SPECIAL LOTS OF SERGE SAILOR SUITS AND RUSSIAN BLOUSE SUITS, all good wool materials in dark blue and fancy colored serge and plain cloths. Sold up to $5.00—all today marked..... **$2.00**

BOYS' DOUBLE BREAST JACKET SUITS, sizes 3 years to 15. In plain colors and new spring patterns of smooth faced fabrics and cheviots; several lots gathered from suits that sold for $3.00 and $3.50, offered today for..... **$2.00**

BOYS' FANCY WORSTED SUITS and new cheviots, double breast jackets with belts and Norfolks, both with Knickerbocker trousers; double breast jackets in fancy worsteds and strictly all wool fast color blue serge. Sizes from 3 years to 16. Sold up to $5.00—today..... **$3.50**

FINE SAILOR SUITS, in navy blue serge and gray worsted, sizes 4 years to 10. Fine Russian blouse suits, sizes 3 years to 6. Suits that sold up to $8.00, now only **$5.00**

HANDSOME CHEVIOT AND FINE WORSTED SUITS for boys 9 years to 16, in double breast jackets or Norfolks—including fine blue serges. Suits that sold up to $8.00, now marked **$5.00**

SUITS WITH LONG TROUSERS, coat, vest and trousers, to fit boys from 15 to 18 years—sold up to $12.00, now..... **$5.00**

ROGERS'-PEET'S FINE SUITS. Norfolks or double breast jackets. Sizes 9 to 16 years. Finest of worsteds; sold up to $10—today **$6.50**

The Confection of Perfection

There is no greater test of skill in the art of blending confections than the manufacture of chocolates. The realization of perfection in this art awaits you in a box of

Trade Mark. Necco Sweets. New England Confectionery Co. Boston.

Lenox Chocolates

One taste surprises—another fascinates—a third proclaims them the Confection of perfection. The same art and skill is employed in the manufacture of 500 different sweets and for your guidance in buying, they are all known as Necco Sweets and distinguished by the Seal. Whether your taste be for simple or elaborate candy you will find the perfection of its kind in a box bearing the Seal of Necco Sweets.

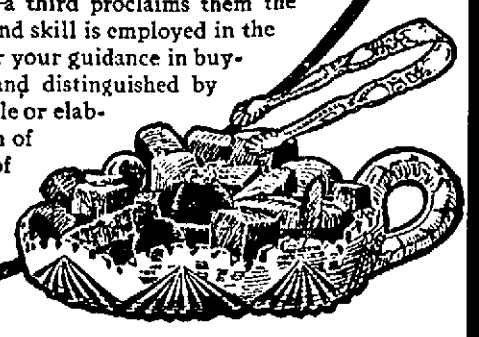

NEW ENGLAND CONFECTIONERY CO.,
Summer and Melcher Sts.,
Boston, Mass.

ENTERS PROTEST

Rev. Mr. Kenngott Opposes Second Telephone Co.

Says the Press of Lowell is Right on the Question — He Investigated the Matter on His Own Account

On behalf of the First Trinitarian church, Rev. George F. Kenngott has entered a protest with the board of aldermen against the erection of poles as petitioned for by the Merrimack Valley Independent Telephone company on Dutton, Worthen and Market streets. The petitioners ask for pole locations on Dutton street "from French street to Thorndike," evidently not knowing that Dutton street does not connect with either of the two streets mentioned.

Asked if he was in favor of an independent telephone company, Rev. Mr. Kenngott said: "I am not in favor of an independent or competing company in this city. I have investigated the question pretty thoroughly on my own account and have arrived at the conclusion that on this question the press of the city is right in its position. I had an opportunity of conversing with a professor from a western university who has made a study of municipal ownership, trust and corporation matters and he gave me considerable information in regard to the telephone business in the middle west where independent companies have their stronghold. The companies in the middle west, I am informed, caused the Bell Telephone company to put in the very latest improvements, such as we have in this city, but that did not dispense with the necessity forced upon the public by competition to have two telephones instead of one and the divided service was in no case as good as would be one complete first-class service.

"I have investigated also the independent companies in New Bedford and Haverhill and as a result I am convinced that it would be exceedingly unwise and against public policy to grant a franchise to any independent company here in Lowell. In the first place the service furnished by the New England Telephone company is probably as good as it is possible to give or as could be obtained anywhere, while the rates, I believe, are not unreasonable considering the service given and the introduction of all the most modern improvements.

"I attended the meeting at city hall when the petition was up for a hearing and intended to oppose the petition but was obliged to leave on account of the lateness of the hour. I am glad to know, however, that the local company intends to put in a limited service telephone for domestic purposes at $18.25 a year. There is no reason to believe that any new company could give the city any service equal to that given by the New England company for the next ten or even fifteen years. The experience in Haverhill where an independent company seems to have had ample opportunity for growth, shows that in ten years it has not procured 500 subscribers and to reach even this small number the business and professional men are obliged to use the double service and pay the double rate, which is higher than the single rate paid in Lowell or in any similar city for a first-class service.

"It seems to me that the aldermen will inflict serious injury upon the city if they grant this franchise for a new telephone company. Should the franchise ever become operative the annoyance caused by the location of poles on a large number of streets and the digging up of some of our principal street to lay conduits would be a serious injury, not to mention the danger from the multiplicity of overhead wires with which we have had a costly experience in the past. I hope that the aldermen will eventually see that the city's interests demand that this franchise should not be granted, and that if there is any complaint in regard to the present telephone service it be remedied in a different manner."

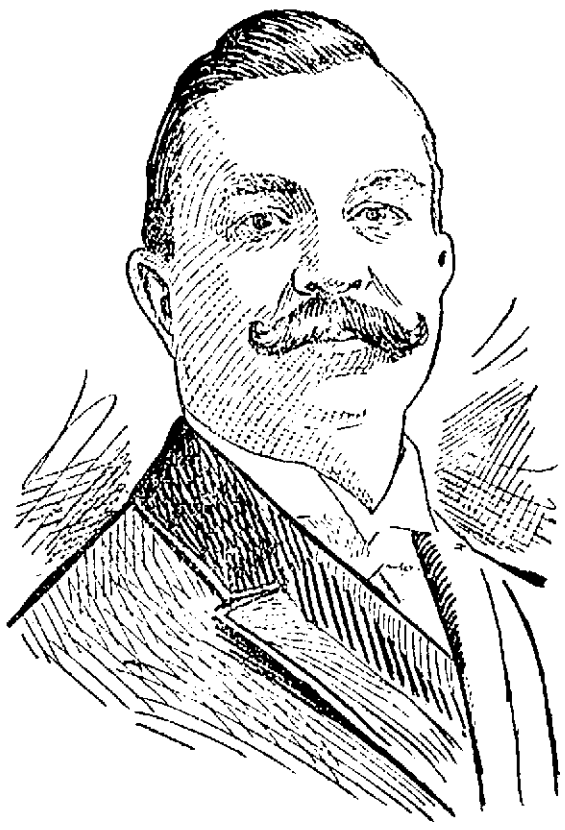

REV. GEORGE F. KENNGOTT.

DECORATORS BUSY

PREPARING FOR ST JOHN'S DAY CELEBRATION

[illegible] are busily engaged in [illegible] Merrimack, Moody, Aiken and adjacent streets in fitting up their decorations [illegible] St John's Day. The [illegible] that [illegible] of the Day Boys is [illegible] completed [illegible] Moody, [illegible] Lawrence, J. A. [illegible] and [illegible] of the French [illegible] from [illegible] was taken to St Joseph's [illegible] for removal [illegible] week. It [illegible] feet in height in front of the grandstand.

Rev. Hector Louis Demers of St Joseph's church, who has had considerable experience in these matters, will have charge of the decoration of the altar. The [illegible] of the banquet, which is to follow the exercises, and the toasts which are to be proposed are [illegible].

Congressman Butler Ames and J. H. Gallant, who will both respond to the toast "To the United States," speak in English, the other in French. Rev. Fr. Lawrence O. M. I., superior of St Joseph's church, "Our Religious and Moral Interests." Mayor Casey, "The City of Lowell." Rev. Fr. Louis Lalande, S. J., "To the French American Sons." Rev. Fr. Vital O. M. I., "To the Young Generation." Dr. Philippe I. de Grandchamp of Worcester, "To Canada." Arthur [illegible], "To Our Societies." Clovis Lussier of L'Etoile, "To French American Journalists." Remi Benoit, "To the Ladies."

Marshal Aurele Thibault of the second day has chosen the following men to his staff:

Aids de camp, Benjamin A. Lepine, Etienne Landry; aids, Sifroid Rousseau, Hormisdas Noel, Damien Descenteaux, Jos. Cloutier, Jos. Hamilton, Archibald Archambault, Edmond Senecal, Jos. Denis, Jos. W. Gaudette, Leon Piette, Philippe Lord, Elzear Noel, Jos Soucy, Eli Pare, Henri Leclair, George Houle; color bearer, Leo Dupont.

COMMON COUNCIL

Two Loans Acted Upon But Hold Up

LOAN OF $8000 FOR ARMORY

Referred to Committee on Military Affairs

The regular meeting of the common council was held last evening, but the session was short as there was little business to transact. Two loans were acted upon, one for $[illegible] for the extermination of the brown tail moth and another for $[illegible] for alterations at the state armory. The moth loan was held up on reconsideration while the loan for the armory was referred to the committee on military affairs.

President Read called the order at 8.20 o'clock with sixteen members present.

The report of the committee on second reading relative to the so-called Bourke building ordinance was read and accepted and referred to the committee on enrollment.

The petition that Methuen street be macadamized was referred to the committee on streets.

Several monthly reports were read and referred.

The declination of George E. Parker to accept a position in the public hall commission was read and placed on file. The declination of Arthur G. Pollard was treated in the same manner.

Councilman Allard rose to ask when the street committee was going to meet, stating that Moody street was in bad repair and something should be done towards putting the street in a good condition. Councilman Johnson answered the inquiry by stating that the meeting of the street committee had adjourned to the call of the chair.

The joint order for an additional $800 for repairs and alterations at the state armory in Westford street for the accommodation of the new company K was read. Councilman Hogan, who introduced the order, stated that he had been requested to introduce the order by officers at the armory and suggested that the order be referred to the committee on military affairs. It was so voted.

The recommendation of the appropriation committee that a loan of $[illegible] for the extermination of moths was read. Councilman Johnson spoke against the order as did Councilman Lyons. Councilmen Clough and Allard spoke in favor of the recommendation and loan.

Councilman J. F. Connors, a member of the committee on appropriations, stated that Supt. Kirkland of the state commission, said it was compulsory for the city to appropriate the sum asked.

Councilman Hogan said that the blame lay with the appropriations committee not attending to its duties. He said that the commission at first asked for $1000 but as the committee neglected to act the nuisance continued and the second call was for $3000.

Councilman Curtin moved that the order be tabled but the motion was lost.

A yea and nay vote was taken and it resulted in 18 in favor and one against adopting the order.

Councilman Curtin voting in the minority moved for reconsideration at the next meeting.

Adjourned.

GREAT SHOW

ON HUNTINGTON HALL LOT ALL NEXT WEEK.

The work of clearing the Huntington hall lot for the mammoth circus which is to show there all next week has begun and in a few days the tents will be pitched. A real live circus in the heart of the city is the greatest out-door novelty ever heard of here. Every available inch of space on the site of the old hall will be covered by canvas for besides the big top there are also the animal and dressing tents and the great side show which promises to rival anything of the kind ever witnessed here. The circus is by no means an amateur affair, for the army of amateur performers only form a few features of the main performance which consists of several of the highest class professional acts, the amateurs presenting local hits as side issues. There will be clowns galore both professional and amateur with a host of sidesplitting specialties of the ever-welcome circus variety. Two performances will be given daily except Monday and as the performances are to be given under water-proof tents the weather will not interfere with the show. The price of admission is only 25 cents, reserved seats 25 cents extra.

OFFICERS ELECTED

BY LOCAL BRANCH OF UNION FRATERNAL LEAGUE.

Gil-de-Chere council, Union Fraternal League, elected officers at its regular meeting Monday night, those chosen being:

Honorary president, Mrs. Josephine Lepage; president, Lionel Lajoie; past president, E. Lachapelle; vice-president, Joseph Cote; instructor, Mrs. E. Rivard; secretary, Miss Mary Gagnier; assistant secretary, Miss Julie Lambert; treasurer, Joseph Mercier; sergeant-at-arms, Henri Fournier; porter, Ernest Libby; sentinel, Edouard Brule; guards, William Cote, Napoleon St. Pierre, Thomas Breton, Domino Goyette, Arthur Lacroix, Joseph Champagne; medical examiner, Dr. George O. Lavallee.

The installation of these officers will take place July 2 at Grafton hall.

Eight new members were admitted into the council at this last assembly.

FRANKLIN DEBATERS.

The regular meeting of the Benjamin Franklin debating club was held last night and a fine literary program was carried out. The numbers consisted of an original essay entitled "No Pains, No Gains," read by Edward Scully; a recitation entitled "Cromwell's Reply to Wolsely," was delivered by Thomas Bassett. William Scully delivered a recitation entitled, "Epitaph on a Friend." The committee in charge of the social to be held Friday evening, June 22, at Thomas Talbot Memorial hall North Billerica, reported all arrangements were completed.

If you want help at home, or in your business, try The Sun "Want" column.

J·L·CHALIFOUX
49 to 59 CENTRAL ST.

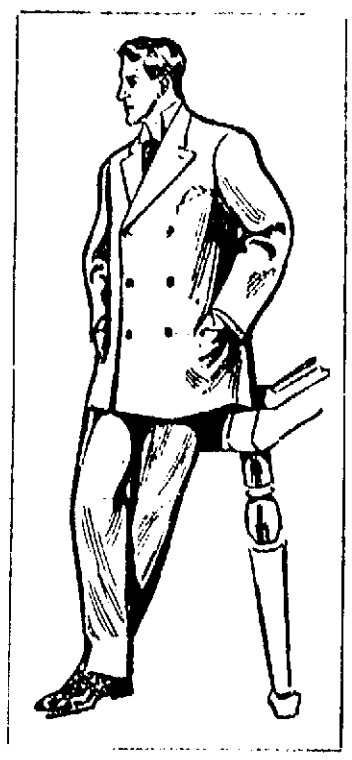

Blue Serge Suits

Ideal Garments for the Hot Summer Wear

THERE is no material of so light a texture that will give such enduring wear as blue Serge. There are two kinds of serge, however, good serge and poor serge. A poor serge is a source of endless dissatisfaction. Be sure that you secure a non crock Blue Serge. We sell only the best serges and rely on big sales to get the price down to the lowest notch.

Single and double-breasted

$8 to $20

CAUSED A RIOT

Women Make Trouble in Douma Corridor

ST. PETERSBURG, June 20. The election of the agrarian commission of 99 yesterday initiates the second stage of agrarian legislation in the lower house of parliament, but the unwieldy size of the commission and the reservation of eight places for members who have not yet arrived, gives slight prospect of a speedy presentation of a draft of a law. The commission consists virtually of the inner circle of the strongest men in parliament, the make-up of the commission being regarded as moderate.

The women suffrage debate evoked arguments familiar in the United States, but the discussion assumed the dimensions of a riot when it was transferred to the corridors, where a deputation of women suffragists conducted a tumultuous propaganda and assailed with such vehemence peasant members who opposed the principle that the deputies fled.

Emperor Nicholas has decided to send a senatorial commission to the Baltic provinces to investigate the complaints against the activity of the military authorities and to learn whether they are justified in claiming that executions and martial law cannot be abandoned.

The Metropolitan Antonius, entertaining members of the lower house last night, assured them that the government did not intend to recess parliament against the will of the majority.

LAVIGUEUR PUPILS

HELD RECITAL AT NASHUA LAST EVENING.

Several of the Lowell pupils of Emil C. Lavigueur attended the recital of his pupils of the Nashua school of music at the Nashua opera house. Among the numbers were songs by Miss Lucier, the well-known Nashua singer, with violin obligato by Mr. Lavigueur. The recital was a grand success.

WOMAN'S CHARGE

SHE ACCUSES LAWYER OF BLACKMAIL.

DENVER, Col., June 20. United States Senator Thomas M. Patterson, after inquiry at the state department of justice and British embassy in Washington yesterday, reported that no complaint had been made there, charging Mrs. Bella Fenwick with kidnapping her nieces, Bette and Mabel Sully, daughters of John Sully, and demanding their return.

Shortly before he made this report Mrs. Fenwick received from a Boston attorney, who had figured in the fight over the children heretofore, this message: "International complications have developed. I will go to Washington and head Sully off. Wire me $200 immediately."

She was on the verge of telegraphing it, money when she heard from Washington. Mrs. Fenwick and her attorneys say they believe that the Boston attorney and Sully, or possibly the attorney alone, tried to blackmail her. His name is withheld by Mrs. Fenwick. On advice of her attorneys she telegraphed him not to act until ordered to do so. She will demand an investigation.

Neither the United States authorities nor the British consul here has received any complaint. Mrs. Fenwick, who gave the children to Mrs. J. H. F. Reynolds and left Denver to avoid arrest, returned yesterday and will remain.

Fearful that Canadian secret service men might attempt to kidnap the children, she gave them to Mrs. Reynolds, who was prepared to keep them in hiding. Had such a move been attempted she would have appealed direct to President Roosevelt to prevent

Every "Male" Carries These Letters

C. C. A.

UNION MADE 10c CIGAR

A LITTLE BETTER THAN ANY OTHER

A. G. POLLARD & CO.

The Store for Thrifty People

Dainty Muslin Underwear

ON SALE TOMORROW

At Our Usual June Underprices

A most elaborate selection here for you, embracing all the newest fashions in summer lingerie. New styles, new trimmings. Made by the best maker in this country—all made in light, airy rooms under sanitary conditions.

Come Tomorrow to see excellence and lowest prices linked together.

Corset Covers, Drawers, Chemises Night Gowns, Petticoats, &c.

We shall use one-half of the Gallery for this selling, with extra salesladies to help.

SEE MERRIMACK ST. WINDOW

THOSE CHAMBRAY SKIRTS

for 29c were such a bargain that many ladies thought there was something wrong with them. They are perfect in every way, and the same skirt is sold elsewhere for 49c. Only one to a customer. All day Wednesday and Saturday morning only, 49c tub petticoats **29c**

Drawers of good cambric, hemstitched umbrella ruffle, cut full size. Wednesday all day and Saturday morning **15c**

Long Skirts; good cambric, wide flounce finished with tucks and pretty embroidery edge. Better than many for 79c. Wednesday **50c**

THE UNDERWEAR STORE WHITE 114 MERRIMACK ST

ADAMS RELIABILITY

Wedding Gift

Perhaps a look through Adams' furniture may suggest to you something that you had not thought of for that present. We wish you to feel that you are welcome here to look over our stock, and we trust that from the selection we have prepared for June business that you may be successful in choosing a pleasing gift.

ADAMS & CO.,

Furniture—Rugs—Carpets

174 Central St. Appleton Bank Block

TWO QUESTIONS

WITH COMMON SENSE ANSWERS

WHY should I paint my house ?
WHAT paint should I use

1—It is economy to paint a house, not only for its looks, but actual cash value, and its preservation.

2—The best paint and that is

"TOWN AND COUNTRY"

THIS PAINT is ground from strictly pure pigments and strictly pure linseed oil.

C. B. COBURN CO. 63 Market Street

The Ingratitude of a Once Mighty Nation

After Four Centuries of Indebtedness to Christopher Columbus, Spain Offers Insult to His Memory

FOUR hundred years ago the most famous man in the world lay dying at Valladolid. At that time the Spanish city was in the full flow of its prosperity. It had become one of the chief commercial centers in Spain and was known far and wide as a seat of learning. The general good fortune which had come to the country after the expulsion of the Moors and the discovery of the western world had extended to this region and almost everybody was happy and well to do.

All but the man who had made it all possible. All but Christopher Columbus. Scores of galleys were returning from the new world which he had discovered laden with the treasures on which Spain was thriving so prodigiously and more were building in all the shipyards of the realm. The spirit of adventure and the lust of speculation burned fiercely in all quarters and among all classes of the Spanish people. The court, then established at Seville, was the most splendid Europe had ever seen. The king and his nobles were surfeited with riches. Even the merchants had grown arrogant and purse proud. Spain was the mistress of the seas and the whole world looked on with envy.

Columbus alone was wretched and practically forsaken. A year before his death he had come to Seville in the attitude of a petitioner. He had cherished the delusion that if he could by any chance reach the presence of his sovereign all might yet be well that he might be able to reinstate himself in royal favor. Failing in this, he hoped still to be able to secure some measure of justice for himself and his son. He came wearily into Seville and craved an audience with the man for whom he had risked his all.

Ferdinand protested that the cares of state kept him extremely busy, that his duty to court etiquette made shocking inroads upon his waking hours and that his health was far from robust. The desperate old navigator—he was only fifty-nine years of age, but he was already gray and prematurely aged—was importunate. Little by little, some of his courtiers advised the hesitating Ferdinand to invoke the aid of the inquisition. With the Spanish capacity for blundering, it is the greatest wonder that Columbus was not made the central figure of an auto-da-fe.

In order to bring the matter to a conclusion Ferdinand consented finally to undergo the ordeal of an interview. Once more the Italian genius was admitted into the presence of the ruler whose utmost article of belief was the divine right of the sovereigns of Castile. Wasted and threadbare, his very condition suggesting no comparison with his former appearance at court in those days when, robed in velvet and wearing the ponderous golden chain of Spain's high admiral, he sat on the step of the throne and looked down upon the proudest aristocracy in Europe, Columbus threw himself at Ferdinand's feet and asked for justice.

The monarch showed no inclination to remember past favors. He declined to interfere with existing conditions and insinuated pretty broadly that Columbus was getting only what he deserved. The attendant court nodded its approval, and the broken hearted admiral was borne from the audience chamber in a faint. He retired to the neighboring town of Valladolid, took to his bed and never left it alive.

From a viewpoint purely American and after a lapse of four centuries Spain's treatment of the great Genoese sailor was as absurd as it was outrageous. There is still in existence abundant evidence to establish the fact that the Columbus were not a family of saints and that Cristoforo of that name was specially endowed with temperamental disqualifications. He was irascible and unreasonable at times that his best friends abandoned him in hopeless disgust. He was a total failure as a colonist and organizer, his arbitrary and peculiar manner making it impossible for any one to serve contentedly under his supervision. His second expedition to the new found world made it evident that he was not fitted for administration. It was the opportunity of his life to speed his own fortune, but he made a sorry mess of it. He sailed away with a fleet of seventeen vessels and a company of 1,500 picked men who were eager to try their fortunes in the new country. He was in disfavor at court, and those who had called him a dreamer were silent.

But Columbus had no taste for political activity and was no diplomat. He landed his expedition on the island of Dominica and staked out the new town of Isabella. The following two years were spent in an attempt to establish a form of government. At this he still luckless Columbus proved to be exceedingly awkward. It was not long before everything began to go wrong. The colonists did not find things to meet their expectations and were unruly and critical. The bad conduct of the newcomers had so disgusted the natives that they abandoned all pretense of friendship and became avowed and active enemies.

Powerful and unfriendly influences were at work in Spain. Ferdinand and Isabella were not proof against the subtle insinuations and direct accusations of the traducers of the great sailor, and they wavered in their friendship and favor. Things became so mixed that Columbus returned to Spain with the intention of clearing them up. He succeeded apparently, the sovereigns receiving him with cordiality and promising everything he suggested.

The following spring he sailed westward with six ships laden with supplies for the colonists and with a commission in his pocket as governor. That discovery was still the motive that dominated him is evident from his subsequent doings. Instead of proceeding directly to Dominica he sailed southward and sighted the east coast of the South American continent. He did not remain long in one spot, but he saw enough to convince him that paradise lay just off the coast of Venezuela. He so recorded it in his journal. Later developments have proved that he was mistaken, but he was in earnest when he made the assertion.

When Columbus arrived at Isabella he found matters very sadly mixed. The colonists had separated into two factions and were engaged in the unprofitable business of struggling for the supremacy. The navigator was the one man in the world who was least likely to heal the breach. His presence added fresh fuel to the flames of discord. He found himself in a most uncomfortable position, with little hope of bettering it. Affairs became so mixed finally that the home government sent out a new man to take command.

This man, Bobadilla, was a typical Spanish bravo. The first act of his administration was to arrest Columbus, confine him in a dungeon and finally bundle him off to Spain. The king made some show of sympathizing with the admiral, but he never restored to him his full powers of control. He was permitted to make another voyage of discovery, with instructions to find the pathway to the east, but he failed and his further effort was unproductive of material benefit to Spain. When he returned to that country he realized that his star had set forever.

Although the indifference of Ferdinand and his chilling reception at court completed his physical overthrow, Columbus was mentally alert until the hour of his dissolution. He did not for a moment cease to advocate the justice of his demands. The bishop of Palencia, who had always been unfriendly to him, tried to convince him that he erred in claiming too much. The dying navigator retorted that he should have little respect for himself if he went to his final account without attempting to secure for his son some of the results of his own labors. Unable to plead his cause in person, he addressed frequent memorials and petitions to the king and his counselors, but no notice was taken of them. The sovereign and his advisers were entirely occupied with the business of making Seville the gayest city in Europe and had no thought for the disappointed and afflicted man who lay dying at nearby Valladolid.

And today, incredible as it may seem, the statue erected to his memory at the Spanish capital of Madrid is reputed to be the most unpopular monument in the world. That is because its presence is a constant reminder to the Spanish people of the treasure they have lost. That is why they mutter curses as they pass the hated column and heave a stone at the figure of the great Italian who made them greatest among the nations of the earth.

JAMES R. BENTLEY.

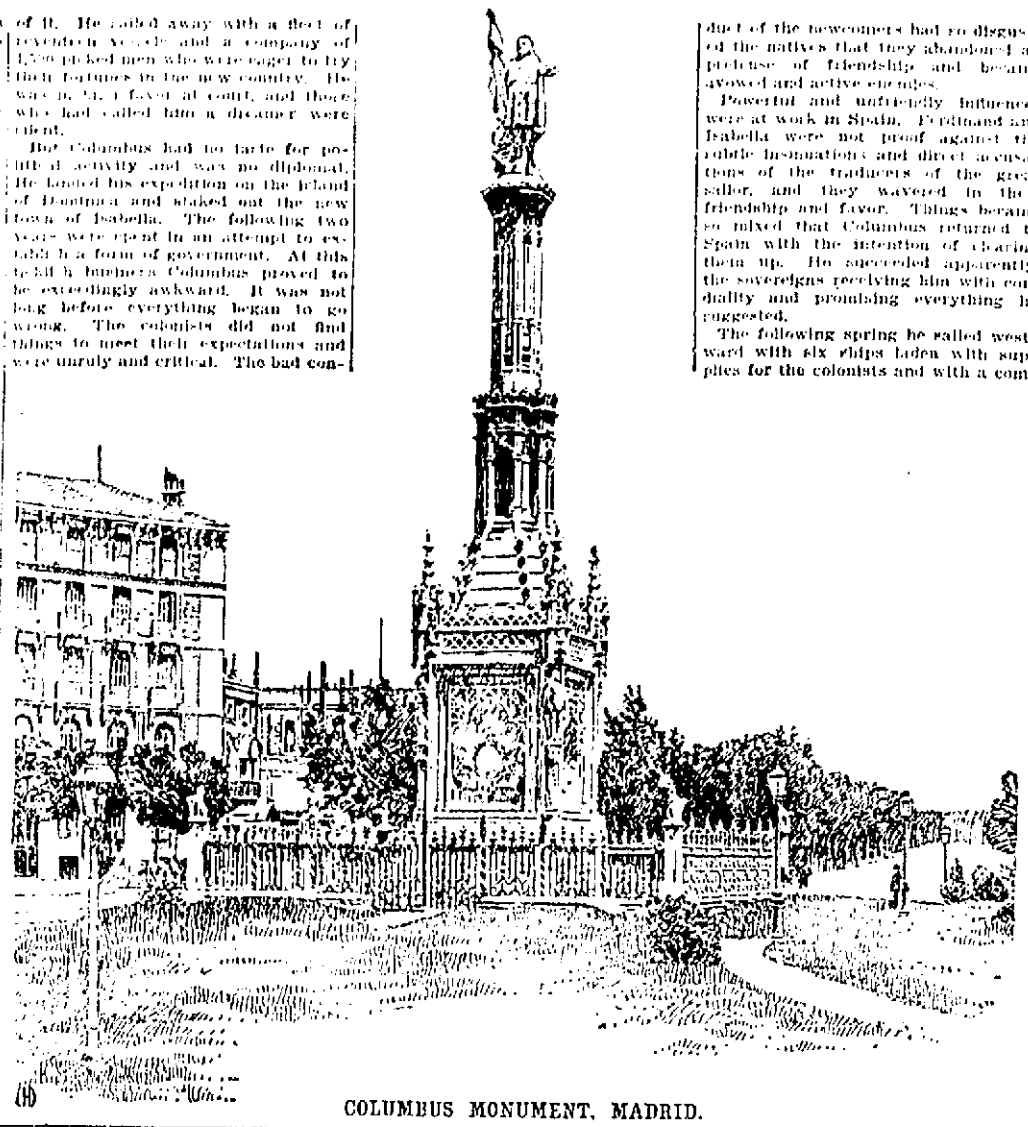

COLUMBUS MONUMENT, MADRID.

LIVING ON SEAWEED.

The gathering and burning of seaweed on the coast of Norway in the spring of the year has become a valuable industry. The ashes thus obtained are shipped to England for fertilizing purposes, and many valuable chemical substances are extracted from them, the most important being iodine.

The weed grows in veritable forests—not the common grass variety, but actual trees from five to six feet in height, with stems like ropes and leaves as tough as leather. It begins to sprout in March and April and gradually covers the ocean bed with a dense, impenetrable brush. In the autumn the roots release their suction-like grip on the rocky bottom, and the autumn winds wash it ashore in such great quantities that the weed looks like a huge brown wall along the entire coast.

At the close of each clear day the whole coast seems to be aflame from the thousands of bonfires that are kept burning far into the night.

DIAMONDS IN NORTH CAROLINA.

David Draper of Johannesburg, South Africa, who discovered the famous Pretoria mines, has arrived in this country with the purpose of looking over the mountains of western North Carolina, where there are believed to be rich diamond deposits. Several fine specimens have been found in that section, though no systematic effort at development has been made.

Some Notable Women Who Are Foremost In American Club Life

MRS. SARAH PLATT DECKER, president of the General Federation of Women's Clubs, is at the head of an organization containing at least half a million American club women. At the seventh biennial session at St. Louis, 1904, representatives of 897 clubs were present. Mrs. Decker will preside at the opening of the coming biennial meeting at St. Paul, Minn. She is a resident of Denver, Colo., and is a social favorite.

MRS. CHARLES W. FAIRBANKS, wife of the vice president of the United States, is an enthusiastic club woman. Until recently she has been prominent in many feminine organizations and was the former president of the Daughters of the American Revolution. Since her husband's election to the vice presidency the burden of social duties incident to the position has interfered somewhat with her club engagements.

REV. ANNA HOWARD SHAW, the brilliant and cultured president of the National Woman Suffrage association, is an ardent advocate and supporter of the woman's club movement. Her winning eloquence and logical reasoning have been instrumental in popularizing the subject, and many of the suggestions which have helped to put it on a secure footing have come from her clever and active brain.

MRS. CHARLOTTE B. WILBOUR, president of Sorosis, is a veteran club woman, having been one of the early executives of that famous organization. She has been an early and late champion of the right of her sex to organize for the purpose of securing the strength that accompanies union, and she has contributed freely of her time and means toward the success of American feminine club life and progress.

CAROLINE M. SEVERANCE is affectionately termed "the mother of women's clubs." She was made an honorary vice president of the federation at the last meeting. She is also president of the Hundred Year club and president emeritus of the Woman's club at Los Angeles, Cal., where she resides. Mrs. Severance is in her eighty-eighth year, but she still takes an active interest in clubdom and is in constant demand.

MRS. PHILIP N. MOORE of St. Louis is the first vice president of the general federation. She was very prominent in the last biennial session, which was held in her home city, and made a host of friends for herself and for the cause by her genial manner and tireless hospitality. Mrs. Moore is a prime favorite in the federation, and it is not unlikely that she will be a candidate for the presidency of that body.

MRS. ELLEN M. HENROTIN, Chicago's well known club woman, was one of the earlier presidents of the General Federation of Women's Clubs. She is a native of Maine and is one of the most cultivated women in America. Mrs. Henrotin has lived abroad during much of her life, her husband having been connected with the diplomatic service for many years. She is an authority on feminine club matters.

Men Who Are Accused of the Assassination of Idaho's Governor

THE five men who are accused of the assassination of former Governor Frank Steunenberg of Idaho are not all of the same social caliber. Harry Orchard and Steven Adams, alleged members of the inner circle of the Western Federation of Miners who have made confessions are men whose records do not disarm suspicion. Charles H. Moyer, president of the federation, and William D. Haywood, secretary of that organization, who are accused of being the chief promoters of the ghastly enterprise, have been men of excellent repute in every community in which they have lived. G. A. Pettibone, formerly an active member of the federation, but more recently a prosperous merchant of Denver, Colo., who is named in the confession as a leader in the plot, has always borne an enviable reputation.

The killing of Steunenberg was one of the most dastardly crimes ever committed in America. It actually ranks with the violent taking off of Lincoln, Garfield and McKinley. In ordinary times, when the attention of the country was not distracted by such an event as the San Francisco horror, the trial of these men would have excited universal interest. As it is, the pre-eminence of a greater catastrophe will serve to obscure this Idaho affair, but nothing can make it less than all important in those regions in which the organization known as the Western Federation of Miners is well established.

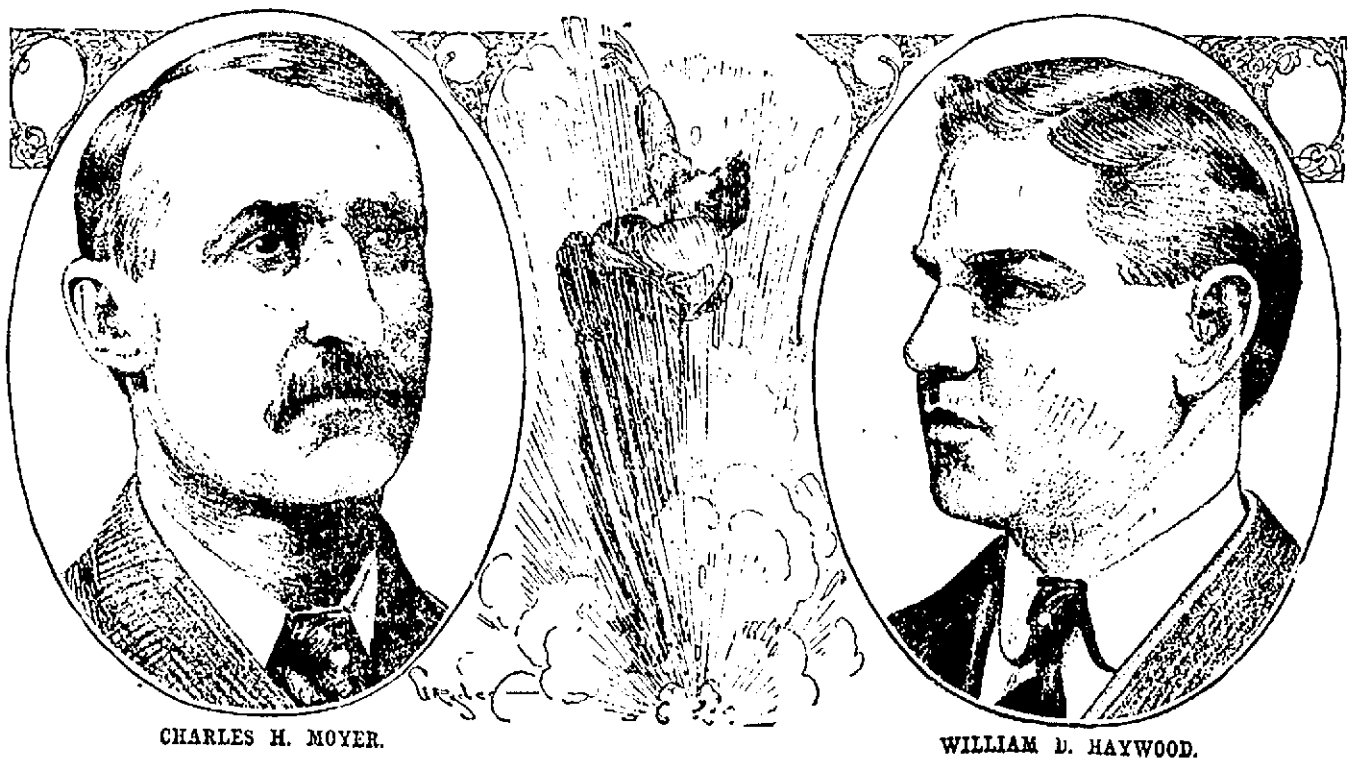

CHARLES H. MOYER. WILLIAM D. HAYWOOD.

The Western Federation of Miners is probably the strongest, most resourceful and most skillfully organized body of its kind in the world. Throughout its entire history it has maintained a reputation for prudence and fair dealing that has made it conspicuous among labor organizations. Its leaders have as a rule been men of marked ability and good judgment, rarely advocating the employment of questionable means to attain an end and frequently exerting a salutary influence in the maintenance of good order and the execution of the law. Practically all of the unlawful acts committed by members of the federation during the industrial disturbances of recent years have been condemned promptly by the leaders and at no time has the organization stood for violence or physical coercion. The federation has wielded a mighty influence in the wealth producing Rocky mountain region, and it has doubtless been of inestimable benefit to the cause of labor. It was inevitable that such a comprehensive body should make enemies numerous and mighty.

Thus it is that on the outcome of this trial depends the death or continued existence of one of the greatest labor organizations on earth. It must be confessed that the authorities of Idaho and Colorado are playing for high stakes. A commonwealth may assume a position which an individual would not have the courage to take. If these five men accused shall be proved guilty there will be a sufficient vindication for the drastic action taken by the state authorities, but if they succeed in establishing their innocence it will mean such a moral victory for the allied forces of labor as has never before been won in America.

The story of the killing of Idaho's governor is ancient history now. For years the industrial disturbances in the Coeur d'Alenes, at Cripple Creek and at Telluride resulted in numerous murders. Now and then a more than ordinarily flagrant case of assassination or the mysterious disappearance of some person known to be antagonistic to the federation has caused especial comment. The crowning atrocity of this description was the blowing into fragments of the governor of Idaho by a bomb which had been placed under the sidewalk at the entrance of his home.

After Steunenberg's murder great efforts were made to find the assassin and in a few weeks Harry Orchard was taken to the jail at Boise. His record was bad and dynamite, powder and other explosives were found in his possession. The authorities finally secured a confession in which Orchard admitted the killing of the governor and declared that Moyer, Haywood and Pettibone had hired him to do the deed. After the apprehension of the three federation men another man with a Molly Maguire record, Steven Adams, who had been implicated by Orchard's confession, made a revelation to the authorities which is believed to go much further than merely to corroborate the latter.

WILLIS ESSEX.

WILL SUE PLATT

Mae Wood Claims to be His Wife

SAYS SHE HAS THE CERTIFICATE

To Prove Her Claim to Marriage

COLON, Mich., June 20. Mrs. Mae Catherine Wood, who claims the marriage of United States Senator Thomas C. Platt to Mrs. Lillian T. Janeway announced that she would publish a work called "Love Letters of a Senator" [illegible] over to her attorneys, O'Flaherty & Fulton of Richmond, Va., which she insists is a marriage certificate. By this she will seek to establish her marriage to Senator Platt. Letters requesting her presence at the Fifth Avenue Hotel, New York city, Nov. 9, 1901, the time of the alleged marriage, will be shown as additional evidence.

She claims that she is the second wife of Platt and has never been divorced from him. She contends that his marriage to Mrs. Janeway is unlawful. Arrangements have been made with two Chicago lawyers to bring a suit for separate maintenance by Colon. The action, it was planned, is to be started simultaneously with action in New York state, the nature of which is to be determined by O'Flaherty & Fulton of Richmond. Mrs. Wood has emerged after a silence of more than two years, to make public relations which she asserts existed between herself and the New York senator. She declared yesterday that she had been persuaded by agents of the senator and that she had been sent to Europe for the purpose of getting her out of the country previous to the time when Senator Platt and Mrs. Janeway announced their marriage, Oct. 9, 1903, so that she could make no "scene."

According to the statement of Mrs. Wood and the marriage certificate produced by her, Senator Platt and Mrs. Wood were married by one Edward W. Rice, an ordained Episcopal clergyman, and the witness to the ceremony was J. V. Jones, a relative or employee of Senator Platt.

Mrs. Wood asserts that the marriage was entered into Nov. 9, 1901, a dark, gloomy Saturday afternoon, in suite 178, Fifth Avenue Hotel, New York, and that Senator Platt exacted a promise from her at the time to keep the marriage a secret until he should wish to announce it. Subsequently, Mrs. Wood declares, she became involved in several quarrels with Senator Platt because of his attentions to Mrs. Janeway. In April 1903, there came a parting of the ways, although, she declares, Senator Platt still kept surveillance over her through officials of the postoffice department at Washington, where she was employed. It was by their agency that she was sent on her trip to Europe, she declares.

The sentimental allegations of Mrs. Wood, after her long silence, caused great surprise among those in official life in the capital, who for years have known the status of affairs in Washington. Mrs. Wood has been living quietly in Colon for several months ever since the attempt at Omaha to get service on the president's secretary. Mr. Loeb, in an action to recover a mass of love letters she declared were written to her by Senator Platt and taken from her by Loeb and J. Frank Miller, formerly a United States secret service agent. Political intrigues of a complicated nature, into which the name of President Roosevelt was brought, Mrs. Wood asserted, together with plots and mysterious agencies, have conspired to defeat her in her attempts to establish her claim to the name of Platt.

Mrs. Wood is still a young and handsome woman. She has attained a fine coat of tan and a healthful color by her out-of-door experiences. Her eyes are bright and laughing. The townspeople all know her, for she used to be a school girl in Colon.

CHELMSFORD

The brown-tail moth has got all Chelmsford going.

E. B. Redman, a former Chelmsford boy, will graduate from Dartmouth next week.

Corp. Walter Nickles of E company, 13th cavalry, U. S. A., stationed at Fort Myers, Va., is at home on a furlough.

THINK IT OVER

$3100 buys 2-tenement house, 15 minutes walk from Merrimack square, 1 minute to electrics—new house, modern improvements. Earns 8½ per cent. net profit. The best in Lowell.

$1700 buys best 5-room house in Lowell—a perfect home.

$2300 buys 9-room house in South Lowell, modern improvements, 1 acre land—a beauty.

$4500 buys 2-tenement house in centre of city, modern improvements, assessed for $4500.

$5000 buys 2-tenement house, 1 minute from postoffice, assessed $4600.

$6500 buys 2-tenement house, near Westford street, rents $60 monthly.

$6500 buys best house and corner lot, 20,000 feet land, in Centralville.

$2400 buys best 5-room cottage in Lowell, modern improvements, 5000 feet land.

$1800 buys 7-room cottage and barn, 6000 feet land, in Pawtucketville.

$1700 buys 7-room cottage, 6000 feet land, in Ayer City—a bargain.

$1600 buys Queen Anne cottage on principal street in Centralville.

$3000 buys beautiful 8-room house, all modern improvements, in North Billerica.

$3500 buys 10-room house and stable, 26,000 feet land—a sacrifice.

$2700 buys almost new 10-room house and stable in Pawtucketville.

For Stores, Boarding and Lodging Houses, Tenement Property, Restaurants, Building Lots and Farms—we have the best list at best prices in Lowell—100 customers for references—all parts of New England.

Quick sales, small commissions, success assured buyers or sellers, at

Gordon's

219 Central Street.

GIVEN 18 MONTHS

Lowell Boy Escaped From Reformatory

The details of a sensational escape of two young men from the Concord reformatory several weeks ago came to light in the Middlesex superior court at East Cambridge yesterday morning when Horace Childs of Boston, 22 years old, and W. H. Miller of Lowell, 18 years old, were arraigned.

District Attorney Foley detailed the escape of Childs and Miller from the institution for some time. Childs, having been sentenced for six years for being a common and notorious thief and Miller having been sentenced on a minor charge.

He said that one night several weeks ago, after a meeting of one of the reformatory societies at the chapel, Childs and Miller were missing. Investigation disclosed that the two men had gone into the attic, broken through the lattice to a window and climbed out upon the roof. Thence over the roofs to several other buildings, through another window until they came to a building whose outside wall was against the street. Here the men climbed down a water pipe and escaped. Miller was caught the next night as he was going into Lowell and Childs was retaken two weeks later, later.

Judge Sherman gave them each an old sentence, the minimum to be 18 months.

PIANO RECITAL

BY THE PUPILS OF MISS L. ELLA CALDERWOOD.

At her residence on High street last evening Miss L. Ella Calderwood held a recital by her piano pupils and the showing made by the participants was quite creditable both to pupils and teacher. Many of the parents of the children were present and all were highly pleased with the program. Miss Calderwood was made the recipient of many beautiful bouquets. The program was as follows:

Duet, "The Rambler" ..... Rickett
Helen A. Osgood, Mary C. Fleming
Solo, "Dony Bare" ..... Krogmann
Mary E. Hayes
Solo, "Serenade" ..... Metzler
Jane Fleming
Solo (a) "Butterfly Dance" Metzler
(b) "La Chevalresque" ..Burgmuller
Gladys Meek
Trio, "March" ..... Strobbig
Kathleen O'Heern, Mary Fallon, Catherine Haggerty.
Solo, "Dancing Spirits" ..... Behm
Edith R. Sanders
Solo, "Will o' the Wisp"...Jungmann
Myrtle A. Taylor
Solo, "Turtle Dove Polka"..... Behr
Annie Morano
Solo (a) "Flying Leaves" ..... Hall
(b) "Little Beauty Yorke"... Tyler
Lua Owen
Solo, "Cheerfulness" ..... Lehner
Gladys Sunbury
Solo, "Dance on the Green" ..... Behm
Rose Marie McEnaney
Solo, "The Bell in the Valley" Wenzel
Hazel E. Wirt
Duet, "Tournament" ..... Nevin
Gladys Kimball, Harriet Moore
Solo, "Butterflies" ..... Williams
Pauline Bennett
Solo, "Evening Bells" ..... Wilson
May Chain
Solo, "La Grace" ..... Behm
Mary E. Donahue
Solo, "Mazurka Brillante" ..... Heins
E. Roswell Wirt
Trio, "Joys of Spring ..... Gehle
Catherine Fuller, Alice R. Donahue, Mary E. Donahue
Solo (a) "Agitation" ..... Schytte
(b) "Shepherds' Dance" ..Krogmann
Mary E. Carolan
Solo, "Petit Heloro" ..... Ravina
Miss Edna Bennison
Solo, "Impromptu Mazurka" .... Lack
Pauline Congeshall
Solo, "Valse Impromptu" ..... Wilm
Harriet A. Moore
Solo, "Premier Delire Brillante" Leybach
Gladys A. Kimball
Duet, "Vicolo" ..... Baker
Miss Alice Ryan, Miss Edna Bennison

97 GRADUATES

GOT DIPLOMAS AT PHILLIPS-ANDOVER.

ANDOVER, Mass., June 20. Ninety-seven young men were graduated from Phillips-Andover academy at the 136th commencement exercises held today.

The commencement essays were delivered by the following students:

"Education in China," Ruther M. Ferguson, Shanghai, China; "Camping in the North Woods," James B. Weller, Jr., Chicago; "Reciprocity with Canada," Albert Farnsworth, Lawrence, Mass.; "The Preeminence of Shakespeare," Thayer Smith, Hanover, N. H.; "The Yellow Peril," Arthur F. Gilbert, Mt. Kisko, N. Y.; "Railroad Rate Legislation," Maurice D. Cooper, Buffalo, N. Y.; "Brutus and Cassius," Joseph Brown, Cheyenne, Wyo.

The alumni dinner was held this noon.

DROPPED DEAD

NAVAL VETERAN TOOK PART IN PARADE.

BOSTON, June 20.—After marching, dining, cheering and taking part in all the observances coincident to the celebration of the 42d anniversary of the battle between the Kearsarge and the Alabama, Thomas H. Blake, a naval veteran, who had served under Admiral Farragut, dropped dead at the close of the day's proceedings.

His death occurred at the entrance to the headquarters of the Kearsarge Association of Naval Veterans, under whose auspices the celebration was held, at 1151 Washington street.

PERSONALS

Mrs. Charles Baldwin of Bridge street has gone to Campton Village, N. H.

Frank Mack is at the Ocean View House, Salisbury Beach.

Edwin A. Brown, Arthur W. Wells and Clarence Hutton went up the Merrimack yesterday by canoe. They will camp near Nashua for several days.

Mrs. Arthur Edward Dole has returned to her home in Concord, N. H., after visiting with her parents, Mr. and Mrs. A. J. Devoll of Thirteenth street.

Mrs. Leonard S. Sargent expects to leave Lowell today for Rutherford, N. J., where for two weeks she will be the guest of her sister, Mrs. A. H. Tyler. Mrs. Clara Sproule will preside over the Sargent home during the absence of Mrs. Sargent.

LOWELL CANTON

Attended Social Event in Newburyport

[illegible] Lowell Canton [illegible] Newburyport [illegible] Mechanics [illegible] Monday evening [illegible] Lowell [illegible] Newburyport [illegible] Lowell [illegible] Monday [illegible] Lowell [illegible] A platoon of police [illegible] Woburn and Haverhill [illegible] drum corps. It was [illegible] attended by over 100 [illegible] representing cantons of the state [illegible] Lowell [illegible] in a flourishing condition. A [illegible] Lowell will wound up the day [illegible] The Lowell members left Lowell by special train from Newburyport at 12 sharp. Charles Lewis, Alfred H. Chase, L. C. Hyde, Captain S. J. Porcher and C. J. Wallstead represented the local Canton at the department council.

TWO TEST CASES

To Recover on Insurance Policies

SAN FRANCISCO, June 20.—Two test cases brought by two women who are policyholders in San Francisco against the Phoenix Insurance Co. of London, Eng., to recover from insurance money were heard in Justice of the Peace Quinn's court in Oakland yesterday and decided in favor of the plaintiffs. Notice of appeal was given in each case, and the cases will eventually be fought out in the superior court.

The defendant company through its counsel came out in the open and for the first time announced its intent to rely in defense on the liability of the "earthquake clause" in the policies issued to the insured.

In rendering his decision the judge said the evidence has been produced showing the loss was caused by the earthquake.

WILL SETTLE LOSSES

SAN FRANCISCO, June 20. R. W. Hosmer, who says he represents the American Insurance Co. of Boston arrived at Oakland yesterday from Chicago. Hosmer stated that he had been sent here to settle with the policyholders of the company on the basis of forty cents on the dollar. He said that the company's losses in San Francisco amounted to $125,000, of which $40,000 was reinsured.

MUST SETTLE

LYNN DRUGGIST ORDERED TO PAY $6000.

BOSTON, June 20. Charles F. Bullfinch, a Lynn druggist, must pay the $6000 verdict awarded to Alvah N. Dow, foreman of a Lynn shoe factory, for alienating the affections of Margaret Mabel Dow, as the result of a decision of the full bench of the supreme court yesterday, overruling exceptions taken by Bullinch at the trial before Chief Justice Aiken. Bullinch is over 50 and Mrs. Dow is 31.

It appeared that Bullinch frequently visited Mrs. Dow while her husband was away, from 1896 to 1902. Dorothy N. Burton, who lived overhead, testified that on one occasion she heard Mrs. Dow and Bullinch together in the dining room and heard the clink of glasses. On another occasion she heard Bullinch say "Yes, darling," and Mrs. Dow say "I do love you." Then she heard sounds like patting or kissing, she could not tell which.

There was evidence that Bullinch had visited Dow's tenement while he was away from two to three times a week in the morning and as often as twice a week in the afternoon.

The exceptions overruled were relative to evidence excluded to the effect that conversation in the Dow flat could not be heard upstairs.

BOXING GOSSIP

The Lincoln club of Chelsea will hold its fight this week, and the Charlie Neary-Tommie Murphy battle, billed for next Thursday night, has been postponed until the following Tuesday.

The new directors of the organization have decided upon holding the show each week on Tuesday, and thought it advisable to let this week go by without a fight and then start out next week on Tuesday.

The extra time for training will do Neary a lot of good after his hard fight of last Thursday night with Kid Goodman. He took quite a hammering in this battle, and though he whipped Goodman, he had to take a lot to do so, and he surely deserves a rest before training for another battle.

Tommie Murphy, the New York boy billed with Neary, was rather pleased, too, at the change, for the little fellow has been fighting pretty hard of late and wanted plenty of time to train.

In the betting world there is really nothing doing, the change being due to a measure of [illegible] to the situation the Kansas City-New York fiasco, California [illegible] Since the earthquake [illegible] the gamest [illegible] game.

Billy McBride of Chicago, [illegible] manager, Johnny McCarthy [illegible] Boston H. [illegible] fight when McBride [illegible] Jack Fitzpatrick [illegible] take place on a [illegible] between the club and McCarthy. The latter [illegible] fight in the club in [illegible] the right way to take [illegible] and there was [illegible] the articles and the [illegible] which Jack caused McCarthy [illegible] fight off. He [illegible] offer whole away [illegible] to fight Fitzpatrick [illegible] chances are that he will make a home during the contest. He [illegible] anxious than ever to be [illegible] and there is a possibility of the meeting in Chelsea this summer.

LEGAL NOTICES

To the Honorable the Justices of the Superior Court within and for the County of Middlesex

Respectfully libel and represent Caleb A. Wood, of Lowell in said County, that he was lawfully married to Nettie L. Wood, now of Brookline, State of New Hampshire, at Pepperell in said county of Middlesex on the 24th day of November, A. D. 1894 and thereafter cohabited with your libellant and the said Nettie L. being wholly regardless of the sanctity of the marriage vow and the obligations of the said marriage, to wit, at Beverly in said County of Essex, that your libellant has always been faithful to his marriage vows and obligations, but the said Nettie L. being wholly regardless of the same, at Beverly, on or about the 12th day of October, A. D. 1905, did commit the crime of adultery with a person known to your libellant as George Key.

Wherefore your libellant prays that a divorce from the bonds of matrimony may be decreed between your libellant and the said Nettie L.

Dated the 20th day of May, A. D. 1906.

CALEB A. WOOD.

COMMONWEALTH OF MASSACHUSETTS. Middlesex, ss. Superior Court, June 11, A. D. 1906.

Upon the libel aforesaid it is ordered that the libellant notify the libellee to appear before our Justices of said Court, at Cambridge, in said County, on the first Monday of August next, by causing an attested copy of said libel and of the order thereon, to be published in The Lowell Sun, a newspaper published in Lowell, in the County of Middlesex, once a week, three weeks successively, the last publication to be fourteen days at least before the said last mentioned day, and that an attested copy of said libel and order thereon be sent by registered letter to the residence of the libellee as set out in the libel, that she may then and there, if she will, if any she have, why the prayer in said libel set forth should not be granted.

And that an attested copy of said libel and of the order thereon be sent by registered letter fourteen days at least before said return day to the last known residence of said George Key, the person with whom adultery is alleged to have been committed, or where such residence is unknown, to the place where the adulterous act is alleged to have been committed.

THEO. C. HURD, Clerk.

A true copy of the libel and of the order thereon.

Attest,

THEO. C. HURD, Clerk.

To the Honorable the Justices of the Superior Court within and for the County of Middlesex.

Respectfully libel and represent Caleb A. Wood, of Lowell in said County, that he was lawfully married to Nettie L. Wood, now of Brookline, State of New Hampshire, at Pepperell in said county of Middlesex on the 24th day of November, A. D. 1894 and thereafter cohabited with your libellant and the said Nettie L. lived together as husband and wife in the Commonwealth, to wit, at Beverly in said County of Essex, that your libellant has always been faithful to his marriage vows and obligations, but the said Nettie L. being wholly regardless of the same, at Somerville on or about the 2nd day of May, A. D. 1906, utterly deserted your libellant and said desertion has continued for more than three consecutive years next prior to the filing of this libel.

Wherefore your libellant prays that a divorce from the bonds of matrimony may be decreed between your libellant and the said Ella.

Dated the 22nd day of May, A. D. 1906.

GEORGE F. MIDDLETON.

COMMONWEALTH OF MASSACHUSETTS. Middlesex, ss. Superior Court, June 11, A. D. 1906.

Upon the libel aforesaid, it is ordered that the libellant notify the libellee to appear before our Justices of said Court, at Cambridge, in said County, on the first Monday of August next, by causing an attested copy of said libel and of the order thereon, to be published in The Lowell Sun, a newspaper published in Lowell, in the County of Middlesex, once a week, three weeks successively, the last publication to be fourteen days at least before the said last mentioned day, and that an attested copy of said libel and order thereon be sent by registered letter to the residence of the libellee as set out in the libel, that she may then and there show cause, if any she have, why the prayer in said libel set forth should not be granted.

THEO. C. HURD, Clerk.

A true copy of the libel and of the order thereon.

Attest,

THEO. C. HURD, Clerk.

SITUATIONS WANTED

COOK OR HOUSEGIRL wants place, neat, competent, willing. References. Room 1, 101 Central st.

SITUATION WANTED as engineer, 16 years experience. New Hampshire preferred. Write R., Sun Office.

SITUATION WANTED by engineer, third class license, chief and 2nd from Europe. L. W. B. P. O., No. 1, Box 2, Wakefield, Mass.

WANTED A situation by a registered pharmacist, college man. Address T. C., Sun Office.

SITUATION WANTED An American widow lady would care for children or keep house for a widower, American preferred. Is a reference given. $2.50 per week. Address X. Y. Z., Sun Office.

WANTED By young man, position as pianist in hotel or summer resort; willing to make himself useful. Address A. F., this office.

THE SUN IN BOSTON—The Sun is on sale every day at both news stands of the Union station in Boston. Don't forget this when taking your train for Lowell.

FRANK J. GREEN

Real estate and auctioneer, 98 Central st. Tel. 1235-3. Residence—Chelmsford Centre.

FOR SALE

Elmore, Dracut, on the line of the electric cars, a 2½ story house, barn, carriage house, hennery, 100 feet long; and ¾ acre of land. The house has 8 rooms with bath, pantry, running water and large cellar. The barn will hold 2 horses; the carriage house is large and roomy and will accommodate 5 or 6 carriages. There is an abundance of fruit trees on the place of different variety. The property is in splendid condition; built four years ago by the day and cost to build over $4200. The location cannot be surpassed in Middlesex county. Highly elevated overlooking the surrounding country and commanding a splendid view of the river. Mr. Willmott, the present owner, has been called out of town to Chippewa Falls to accept a position and has instructed me to sell the same before July 1. This place must be seen to be appreciated, and no reasonable offer will be refused. This property should command the attention of all classes who are looking for a home. A small amount of money down will secure the place, balance on easy terms.

SPECIAL NOTICES

[illegible]

LEGAL NOTICES

[illegible]

HELP WANTED

[illegible]

INSURANCE MEN

[illegible]

LOST AND FOUND

[illegible]

MISCELLANEOUS

[illegible]

'REAL ESTATE' FOR SALE

[illegible]

MONEY TO LOAN

[illegible]

WANTED

[illegible]

SUMMER RESORTS

[illegible]

TO LET

[illegible]

TO LET

Two new modern up to date stores, 20 feet frontage, 60 feet deep, gas or electric light with concrete cellars. Inquire of janitor, Mathews Building, Dutton st., or John J. Mequade, P. O. Box 561, Lowell, Mass.

MONEY TO LOAN

CITY LOAN CO. All kinds of money to loan on merchandise of value. Business strictly confidential. Private office. Floor J. Green, 98 Central st.

MONEY TO LOAN to salaried people and others on easy payments. Adams, 19 Middlesex st.

MONEY LOANED If small bills annoy you, come and talk it over with us; we may be able to help you; it will cost you nothing to find out; we loan reasonable amounts to reliable salaried people at terms defying competition; quickly and confidentially. Mass. Loan Co., Room 2, 225 Merrimack st.

DON'T BE BLUE! Plenty of money to loan to permanent salaried people on easy weekly payments, lowest rates in the city (confidential) no publicity, no delay, special inducements for quick payments. Private office. Offices in Lowell and Lawrence. U. S. Loan Co., 50 Prescott st.

$5, $10, $20 Emergency loans for "debt" prices quickly secured at the best place in Lowell. Kelly the money lender, Room 1, Howe Bldg., 32 Merrimack square.

MONEY ON CREDIT without security salaried people and others. Best terms, liberal discount, commission paid. Merrimack Loan Co.'s, Associate Building.

MONEY LOANED salaried people, retail merchants, teamsters and others, without security, 10 towns and cities. Tolman, room 49 Hildreth Building, 45 Merrimack st.

MONEY TO LOAN at short notice on furniture, pianos, diamonds, etc. Leaves full of and more money advanced. All business strictly confidential. Address W. E. Lothian, rooms 5, Hildreth Building.

MONEY The best place in the city to borrow money is from the U. S. Loan Co., 50 Prescott st.

FOR SALE

FOR SALE A variety store, will sell at a sacrifice if sold this week as owner is leaving the city. Inquire at Sun office.

FOR SALE A beautiful upright piano slightly damaged in coming, will be sold cheap for value. Call at once 16 Westford st.

FOR SALE Horse for 1 ton wagon. Call evenings. Must be sold this week. 77 Hampshire st.

FOR SALE 50 acre farm near Lowell. Poor, small house. Wood will pay for place. Price $90. Lodge, 25 Central st.

FOR SALE One set of express wheels, two inch tires. Apply to Stacth Brothers, 500 School st. Tel. 1573.

FOR SALE Grass mower, lawn and fodder, new. J. C. Melson, Tyngsboro road, Mass.

FOR SALE A bargain in a lot of high and small back stools, oyster and lunch bar and No. 3 Hammond range at 331 Middlesex st.

FOR SALE An up-to-date bakery, stock and fixtures, show cases and counters, team if desired, reason for selling poor health. Good mill people pass this place daily. For further particulars apply E. A. McCarthy, 251 Essex st., Lawrence, Mass.

FOR SALE A camera outfit, will sell cheap. Inquire Room 56, Central block.

FOR SALE I am obliged to sell a corner grocery store, also good fruit stand, good location, good profits, leaving town is reason for selling. If you want a positive bargain inquire of D. Stahl, cor. of Howard and Chelmsford sts.

ELEGANT upright piano for sale at great sacrifice. Address C., Sun Office.

FOR SALE—Half lot in Lowell cemetery. Go a bargain. Reasonable price. Address O., Sun Office.

HARNESSES of all descriptions cheap at Clier's, 30 Bridge st.

FOR SALE—A farm with 25 acres of land can be bought very cheap out in West Billerica. Inquire L. Freedman, 251 Market st., Lowell.

FOR SALE—Lady's wheel, 22-inch frame, in good condition. Will be sold cheap. Apply 157 Fort Hill Ave.

FOR SALE—An ice chest fit for 3 cattle. Inquire Mr. Gannon, 31 Wilson st., No. Billerica.

LOCAL NEWS

Wedding invitations—Tobin Printery.

Babbitt, Opticians, 19 Bon Marche Bldg.

Good coal, quick delivery. Mullin, 953 Gorham street; order now.

Hire your hacks at J. F. O'Donnell & Sons, Market street. Tel. 439-3.

Rooms to let in the Harrington Building 52 Central street. Inquire at The Sun office.

W. L. Parker Co., 731 Dutton street, have dry bobbin wood for sale, 5 baskets (50 bushels) for one dollar.

TIMOTHY DONOVAN

OF DONOVAN MUSCLE OIL DIED IN BOSTON.

Timothy Donovan, the inventor of Donovan's muscle oil, who was formerly a resident of this city and a well-known individual, died suddenly recently at the Boston city hospital.

A New Wood

For the Lowell market. Kiln dried pine blocks. They run from three to six inches long, and every piece is two inches thick. As they are quickly and easily ignited for fuel, cooking or kindling coal fires they have no equal, in short they are the cleanest and most economical wood you can buy. Sixteen (16) bushels for $1.00, thirty-four (34) bushels for $2.00, delivered in your bins to any part of Lowell or suburbs.

Mail and telephone orders will receive immediate attention.

John P. Quinn

Office and Yards, Gorham and Dix Sts.

Take any Gorham Street car.

Telephone No. 1180.

Removal Notice

McGAUVRAN BROS

Lowell's Leading Furniture and Piano Movers

Have removed from 147 Dutton street to 5 Bridge street, opposite Transfer Station.

Telephone 49; Residence 192-2.

O. F. PRENTISS

Piano and furniture mover, express and party wagons. Dealer in new and second-hand furniture. Cash paid for second-hand furniture of all kinds.

356 Bridge St., Cor. West Third.

337 Bridge St., Cor. Second.

Summer Vacations

A Short Ocean Voyage to a Foreign Land

Go to Bermuda by new twin-screw steamship Bermudian in forty-five hours from New York. Temperature cooler than at the Middle Atlantic coast resorts. Good fishing, sea bathing, sailing and bicycling. For illustrated pamphlets and rates, address A. E. OTTERBRIDGE & CO., Agents, Quebec Steamship Co., Ltd., 39 Broadway, New York, ARTHUR AHERN, Secretary, Quebec, Canada, or D. MURPHY, 18 Appleton st., Lowell.

JAMES E. O'DONNELL

Attorney-at-Law

HILDRETH BUILDING, LOWELL

MAIN SPRINGS Warranted two years 50c

Watches cleaned.....75 cts

M. STEIN, 34 PRESCOTT ST.

Break Bread Here

Our 25 cent dinner is a winner. See our menu and be convinced. Special breakfast and supper 20 cents. Come and see us. Lowell Inn, 21 Central street, Thomas Hoban, Proprietor.

O'Donnell's Steamship Agency

Tickets on Cunard, White Star, Dominion and other first-class lines AT LOWEST RATES.

324 MARKET STREET, Cor. Worthen

Diamonds on Credit

also watches, rings, jewelry, etc., lowest prices, easiest terms, $1 down, $1 a week. Lowell Jewelry Co., Room 3, 226 Merrimack st.

J. N. COOK

Successor to D. P. KNOWLTON

Piano, Furniture and Safe Mover. Piano Moving a Specialty.

STORAGE

10 Prescott St. Tel. Connections

JOHN W. McEVOY

Counsellor-at-Law and Public Administrator

137 Central St. Tel. 639-4

J. J. O'Connell J. J. Cashman

J. J. O'CONNELL & CO

FUNERAL DIRECTORS

1010 CENTRAL ST. DAVIS SQ

Telephone Connection

GEO. W. HEALEY - - Undertaker

79 BRANCH STREET

Telephones—Office 1792-2; Res. 1792-3.

J. HARVEY & CO.

Plumbing and Heating Contractors

Agent for Hub Heater.

Residence, 843 Moody Street

Office Telephone, No. 950

All kinds of repairing done in first class manner at reasonable prices.

469 MERRIMACK STREET

ROBERT J. CROWLEY

COUNSELLOR-AT-LAW

16 and 17 Central Block

Telephone 1723-2

JOSEPH F. DONOHOE

Real Estate and General Insurance

Rooms 46-47 Donovan Bldg., 267 Central St., Lowell, Mass. Tel. connections

COMPANY UPHELD

Refused to Pay Policy of $10,000

SAN FRANCISCO, June 20. By a decision of the United States court of appeals yesterday the action of the New York Life Insurance company in refusing to pay a policy for $10,000 on the life of D. D. McDougald was upheld, although McDougald had paid the company a note for $4,000 payable if he had failed to make a payment. The claimants held that as the company never served notice on McDougald calling for payment, as they were obliged to do under the laws of the state of New York, they could not evade payment.

CALL TO NATIONAL BANKS

WASHINGTON, June 20. The comptroller of the currency today issued a call for the condition of national banks at the close of business on Monday, June 18.

Can't You Sleep?

Nine tenths out of ten insomnia is due solely to indigestion or some of its attendant ills. If your stomach and bowels are restored to a normal condition you will sleep calmly and soundly. BU-LAX (Bublet's Laxative Salts) is a pleasant, safe, and effective remedy for stomach and bowel troubles.

Trial Size, 25c. 50 Doses 50c.

ASK THE DRUGGIST.

EDDY REFRIGERATORS

For Sale Only at

A. E. O'HEIR'S - Merrimack Square

C. F. KEYES - Auctioneer

REAL ESTATE, PUBLIC AUCTION AND PRIVATE SALE

Office, 52 Central St., Lowell, Mass.

OPEN EVERY EVENING. TELEPHONE 1485.

Tomorrow at 3 P. M.

AN ABSOLUTE SALE BY THE EXECUTOR OF THE CHEANERY ESTATE, OF 13 PARCELS OF LAND, ON MIDDLESEX STREET, WITH GAS, SEWER, WATER SYSTEM AND ELECTRICS. IT IS IN A FIRST CLASS NEIGHBORHOOD AND THERE ARE SEVERAL NICE RESIDENCES IN THE IMMEDIATE VICINITY.

The first parcel, which is located on the north side of Middlesex street, adjoins the George Fowler residence. It has a frontage of 100 feet on Middlesex street, an extreme depth of 319 feet, which adjoins the Shaw Machine company's in the rear. The lot contains about 30,162.52 square feet; the front part of the lot extending about 200 feet from Middlesex street. The lower part would make a nice garden.

THE SECOND, THIRD AND FOURTH PARCELS are practically the same description as the first and contain about the same number of feet. Now any person who would like a nice building site and a place for a garden where they could keep hens and so forth these would make nice lots, as they will average about 20,000 square feet with each lot.

IMMEDIATELY AFTER the sale of the above four parcels I shall offer the nine separate parcels directly opposite the Shaw Machine company. They are nine beautiful lot, are very dry and level.

THE FIRST PARCEL has a frontage of 60 feet on Middlesex street and 150 feet on the average, and contains about 3011 square feet. This lot is very level and dry and would make an excellent building site.

THE SECOND PARCEL has a frontage of 70 feet on Middlesex street and 150 feet on the average and contains about 10,465 square feet. This being a corner lot is a great advantage.

THE THIRD AND FOURTH PARCELS have a frontage of 60 feet on Middlesex street, an extreme depth of 150 feet and contain about 9000 square feet in each lot.

THE FIFTH, SIXTH, SEVENTH, EIGHTH AND NINTH PARCELS have a frontage of 60 feet on Middlesex street, a depth of 150 feet and contain about 9000 square feet in each lot.

The difficulties of the Machine company are expected to be settled in a short time. This will certainly give a boom to the above lots, as they are located so near to it. When you are out for a walk or drive, it will pay you to look up these valuable lots; they must and will be sold on the day advertised for just what you will bid for them.

Terms: $50 must be paid to the auctioneer on each lot as soon as struck off.

HORACE ELA, Executor of the Cheanery Estate.

J. M. FARRELL Auctioneer

Office, 162 Market Street, Lowell, Mass. Tel. 1147-5.

Thursday, June 21st, 1906, at 1.30 P. M. at No. 223 Christian Street

HOUSEHOLD FURNITURE AT PUBLIC AUCTION

I WILL SELL AT PUBLIC AUCTION THE ENTIRE FURNISHING OF A 7-ROOM HOUSE, CONSISTING OF PARLOR FURNITURE, EXTRA SPRING SEAT AND SPRING ARM PLUSH CHAIRS AND ROCKERS; A HANDSOME PLUSH LOUNGE, NICE PARLOR TABLES, PICTURES, RUGS, DRAPERIES, LACE CURTAINS, SITTING-ROOM FURNISHINGS, EXTRA CHAIRS AND ROCKERS, BLACK WALNUT BOOK CASE, 3 BRASS TRIMMED IRON BEDS, NICE CHAMBER SUIT, FANCY MANTEL BED, NO. 8 KITCHEN RANGE (HOT WATER FRONT), GAS STOVE, KITCHEN FURNISHINGS, SEWING MACHINE, 1 SHOEMAKER SEWING MACHINE, LINOLEUM; ALSO A NICE HOUSE SAFE, COMBINATION LOCK, 1 SLEIGH, HARNESS, ETC., ETC.

MR. MARSH HAS TAKEN A POSITION FOR THE SINGER CO. IN THE WEST AND CANNOT TAKE HIS GOODS SO FAR AND WILL SELL THE ENTIRE LOT FOR JUST WHAT THEY WILL BRING AT AUCTION SALE.

TAKE CHRISTIAN HILL CAR TO TENTH STREET.

PER ORDER MR. MARSH.

Saturday, June 23, 1906, at 4 o'clock, P. M.

I WILL SELL AT PUBLIC AUCTION A VERY DESIRABLE TENEMENT PROPERTY CONSISTING OF TWO (2) BLOCKS, ONE OF FOUR (4) TENEMENTS, 5 ROOMS EACH, THE OTHER HAS FOUR (4) TENEMENTS, 5 ROOMS EACH AND A STORE AND 5000 FEET OF LAND WITH A FRONTAGE OF 60 FEET, SITUATED AT NO. 174 AND 175 CHURCH STREET, THAT HAS A YEARLY INCOME OF $848 AND IS ALWAYS RENTED TO VERY DESIRABLE TENANTS, SITUATED RIGHT IN THE HEART OF THE CITY AMONG THE MANY LARGE MILLS AND WORKSHOPS THAT MAKE IT VERY DESIRABLE. THE BUILDINGS SET AT EACH SIDE OF THE LOT WITH 14 FEET CONCRETE WALKS THE ENTIRE LENGTH OF THE BUILDINGS. EACH BLOCK HAS TWO SEPARATE ENTRANCES, SO THAT BUT TWO FAMILIES USE THE SAME ENTRANCE. THE BLOCKS ARE ALL PIPED FOR WATER AND GAS, HAVE GOOD SEWERAGE CONNECTION, AND ARE IN GOOD REPAIR INSIDE AND OUT AND WITH A COAT OF PAINT. YOU WOULD HAVE A PIECE OF PROPERTY THAT WOULD BRING YOU IN A LARGE REVENUE WITHOUT ANY EXPENSE FOR A NUMBER OF YEARS.

THIS PROPERTY IS UP AT PUBLIC AUCTION, FOR ABSOLUTE SALE, AS THE PRESENT OWNER CANNOT CARE FOR IT, AND HAVING OTHER INTERESTS THAT TAKE UP HIS TIME, WILL POSITIVELY SELL AT THE ABOVE TIME AND DATE, RAIN OR SHINE.

TERMS: $500 MUST BE PAID TO THE AUCTIONEER AT TIME OF SALE. 60 PER CENT. OF THE PURCHASE MONEY CAN REMAIN ON MORTGAGE AT 5 PER CENT.

MAKE ALL INQUIRIES OF AUCTIONEER JOHN M. FARRELL, WHO HAS FULL CHARGE.

THE GOULDS

PRESENTED TO THE POPE BY ARCHBISHOP FARLEY.

ROME, June 20. Archbishop J. M. Farley of New York was yesterday received in farewell audience by Pope Pius X.

The pope cordially congratulated the archbishop on the progress of the church in New York, and expressed his love for his "American children."

Archbishop Farley presented to the Pope Mr. George Gould, Helen Gould, Mrs. Griffin and Chancellor the Rev. Dr. D. J. McMahon and Mr. Lewis, all of New York. Archbishop Farley will leave Rome on Thursday.

OFFICER BURNETT

Discharged From the Police Force

ON CHARGES URGED BY WIFE

He Did Not Appear to Defend Himself

Because she alleges her husband was paying attention to another woman and neglected her, Mrs. Burnett, wife of Patrolman C. Burnett, he was discharged from the police force last night. Mr. Burnett, knowing what was in store for him took time by the forelock and tendered his resignation. His resignation, however, was not accepted for the reason that to resign would mean that he would be an eligible candidate for the police force at a future time. Mrs. Burnett appeared before the board in private session and told her story.

Mr. Burnett was to have appeared but it was stated that he had departed for the golden slopes of California. Burnett was initiated into the police force about a half score years ago and no black marks were registered against his name until, as his wife alleges, he transferred his affections to another woman. Mrs. Burnett and the other woman had a stormy meeting in Merrimack street a few days ago and the meeting was so animated that blows followed in the wake of words.

The Burnett affair and a row between James G. Birtwell and Patrick F. Welch were the elements that made the meeting of the board just the least bit lively. The commissioners met after having spent the day visiting saloons, not as regular customers, but as investigators of conditions and they were a little tired when the meeting was called last night.

WELCH AND BIRTWELL AGAIN.

The case of Welch vs. Birtwell was quite a lively affair. Welch has been carrying on a liquor business in a building in Whipple street, the property of Mr. Birtwell, and Mr. Welch has asked for a transfer to Adams street, to the store occupied last year by P. W. Cox & Co. Peter A. Fay, representing Mr. Birtwell, said that Mr. Welch should pay rent for one year, that that was his contract and he should live up to it. "If we get the year's rent," said Mr. Fay, "Mr. Welch may go where he pleases."

Speaking of the lease, Mr. Welch said: "This lease which Mr. Fay talks about was concluded at the beginning of the present year and I don't figure that I am under any obligation to him. Mr. Birtwell says that he will lose money if I get the transfer and I say that I will lose money if denied the transfer. I am surprised to see Mr. Birtwell and his legal representative here trying to run the board."

Mr. Welch's words made Mr. Birtwell's blood boil and transferred him from a peaceful to an angry mood. His counsel urged him to remain seated but he had a little piece to speak and he allowed that he could speak it in the face of any opposition that might come his way. Mr. Welch tried to sandwich a word in but Mr. Birtwell held the boards and told Mr. Welch to sit down and "shut up."

The board finally decided to lay the matter on the table for a few days in order that it may be given due consideration.

A petition of Edward Cawley to grant a special police officer's license to one of his employes, was favorably acted on.

The application of Owen J. Carney to store liquors and groceries in another portion of his building was granted.

The application of Pierre Bourgeois for a license in Moody street, after extensive repairs have been made, was favorably acted on.

On motion of Commissioner McEvoy the following motion was passed unanimously:

"That the superintendent be instructed to issue orders to suppress osteries and all unnecessary noise caused by licensed hawkers and peddlers in the streets and by-ways of the city of Lowell."

The application of Patrick Teague to make some changes at his place of business in Merrimack street, was continued until the members paid a visit there.

George H. Orr was granted a junk license.

Addressing the commissioners George Henry said: "All I ask is the privilege of living. I don't want to starve to death and I won't beg. You don't want to make a thief out of me. All I want is a chance to make a living, to get 'three squares' a day and a cot bed to sleep on. I ain't awfully particular about the latter, but the grub I want and the grub I must get, gentlemen. Look at me now. I am like a greyhound; God only knows what will happen to me if you refuse my application. It's a small matter to you."

"Do you think that it is possible for George to keep straight in the future?" asked Commissioner McEvoy.

"He may stop getting himself into trouble but it is hardly probable that he will stop drinking," said Supt. Moffatt.

"Give me a chance and I'll keep on the right side of the track forever after," pleaded Orr.

It was finally decided to give him another chance.

Fells Rowan was present to prefer charges against a certain patrolman whom he alleged forced an entrance into his boarding house at 52 Middlesex street last Thursday night and arrested two young women who were there. The man was told to make his complaint to the superintendent, who would report back to the board.

James H. McCaffrey, a former liquor dealer, asked the board that if there was any surrendering of licenses in the future that he be given first choice. The board adjourned to its office across the hall and went into executive session.

CITY OF LOWELL.

No. 16A. June 20, 1906.

Notice is hereby given under Chapter 100 of the Revised Laws, that Bernard J. Callahan, Patrick Baxter, B. J. Callahan & Co., have applied for a transfer of a license to sell intoxicating liquors, of the first class as common victuallers, from Nos. 23-27-29 Lakeview avenue to Nos. 23-27-29 Lakeview avenue, in four rooms on first floor and cellar.

By order of the Board of Police,

JOSEPH SMITH, Clerk.

CITY OF LOWELL.

No. 16B. June 20, 1906.

Notice is hereby given under Chapter 100 of the Revised Laws, that Bernard J. Callahan, Patrick Baxter, B. J. Callahan & Co., have applied for a transfer of a license to sell intoxicating liquors, of the fourth class as retail dealers, from Nos. 23-27-29 Lakeview avenue to Nos. 23-27-29 Lakeview avenue, in four rooms on first floor and cellar.

By order of the Board of Police,

JOSEPH SMITH, Clerk.

WESTFORD

Mr. George Ince, an old resident, died at the Lowell General hospital, Monday night at 11 o'clock. He had been in failing health for the last five years and went to the hospital five weeks ago to get relief, but he gradually grew worse until the end came. He was born in Westford, at what is known as the Alabama farm, Dec. 14, 1828, attended the public schools of the town, and Westford academy.

At an early age he learned the carpenter's trade, working with Mr. Jonathan Larcom at Chelmsford. He built many of the best residences in the town, and was considered the best carpenter in this section. Later, he entered the employ of C. G. Sargent's Sons, at Graniteville, a position he held for many years. Oct. 4, 1863, he was united in marriage to Miss Sarah J. Ober of Chelmsford. Four children were born to them, Edith J., Emma Frances, now deceased; George A. Drew, superintendent of large estates at Greenwich, Conn., and A. Mabel Drew, a teacher in the public schools of New Bedford. Mr. Drew was at one time a member of Troop F cavalry, serving under Capt. Roby and Capt. Fletcher. Deceased was noted for his fair dealing and integrity with his fellow citizens. His age was 77 years, 3 months, 10 days.

TWO KILLED

SAN FRANCISCO, June 20. Through the breaking of the fore top gallant yard on the French bark Francois yesterday, two men sailors who were engaged in making sail were killed.

FULL BENCH

FINDS IN FAVOR OF CHARLOTTE CRABTREE.

BOSTON, June 20. For a third time the full bench of the supreme court yesterday sustained exceptions taken by Charlotte M. Crabtree, the former actress, in the suit which John J. Cadigan, a real estate broker, brought against her to recover a commission of $250 for having obtained Gould & Pollo to take a lease of the Hotel Reynolds property, owned by her, in 1901.

Cadigan loses a verdict for $562 as a result of this decision, the court holding that the jury should have been instructed that there was evidence to warrant it in finding she had revoked his authority to act for her. The case goes back for a fifth trial. T. W. Proctor and W. R. Sears, Frank Paul.

Judge Hammond dismissed in the supreme court yesterday the bill brought by Mrs. Margaret A. Grace to cancel an agreement she made with Joseph H. Van Anken last month for a lease of the store, 24 Temple place.

CHIC CHIC CHIC CHIC CHIC CHIC CHIC CHIC

The "CHIC" Shop

OUR JUNE SALE OF "CHIC" MUSLIN UNDERWEAR WILL BE OF UNUSUAL INTEREST TO EVERY LADY IN LOWELL FOR WHEN YOU BUY "CHIC" GOODS YOU ARE NOT GETTING SWEAT-SHOP UNDERWEAR—EVERY GARMENT IS MADE IN A LARGE, CLEAN, WELL LIGHTED, MODERN MANUFACTURING BUILDING RIGHT HERE IN LOWELL, WHICH PLACES IT IN THE FIRST RANK AS UNDERWEAR MADE BY WELL PAID, BEST CLASS OF EMPLOYES AND ENDORSED BY THE NATIONAL CONSUMERS' LEAGUE.

"CHIC" TRADE MARK — MADE UNDER CLEAN AND HEALTHFUL CONDITIONS — NATIONAL CONSUMERS' LEAGUE — USE OF LABEL AUTHORIZED AFTER INVESTIGATION — LICENSE NO. 18 — WHITALL MFG. CO., LOWELL, MASS.

SALE OPENS THURSDAY MORNING

29c each

GOWNS

Of good muslin, V neck, like cut, tucks in yoke, all sizes; made from same patterns as better gowns. 50c value, for

29c each

Square Neck Gowns

With Torchon lace and insertion, ribbon and beading. 75c value. Sale price

50c each

Very special values in Nainsook Gowns—short sleeves—hamburg and lace trimming with ribbons,

for $1.00 each

$2.50

THIS SKIRT

Of best materials, has four rows of wide Torchon and ruffle of lace—full 5 yards around. Others would ask $3.50. Our sale price only

$2.50 Each

SKIRT

Of fine cambric with lawn ruffle, hemstitched hem and three tucks in ruffle. Regular price 75c. Ours only

50c Each

SKIRTS

With pretty Torchon and embroidery ruffles, usual price $1 each.

Only 59c Each

And better values for $1.00 than others can show.

50c

CHEMISE

Of Long Cloth, round neck with hemstitching in neck and arms. Skirt length, ruffle on bottom with tucks. Half price ..... 39c each

A similar style trimmed with pretty Torchon. $1.00 value for ..... 50c each

A great variety of styles at unusually low prices. Several new Princess styles.

DRAWERS

Made in regular sizes, of good cotton, with ruffle of cambric and wide hemstitched hem. Some stores sell them for 25c pair. Here

2 Pairs for 25c

Masonville Muslin

Drawers with cluster of tucks in ruffle, also of good cambric with ruffles of hamburg or lace and insertion. No other store can match them for

25c Pair

You will find more value in our several styles at 50c PAIR than others that are strongly advertised as half price.

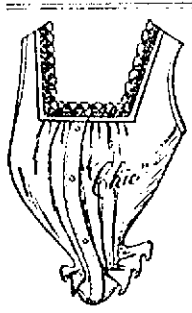

10 Cents

CORSET COVERS

Good cambric, lace or hamburg trimming. French or fitted styles. Only

10c each

Value 19c to 25c.

A few size 32 in French style and size 24 in fitted Covers—fine material with French Val. lace and insertion and ribbon trimming. Regular price 50c each. To close.....

2 for 25c

A V NECK STYLE

Lace trimmed, felled seams, perfect fitting—better than many sell for 12½c. For our June sale

8c Each

This Cambric Cover

With shell pattern Torchon in neck and armsizes run with ribbon—thousands of dozens have been sold for 25c each. For our sale only

15c

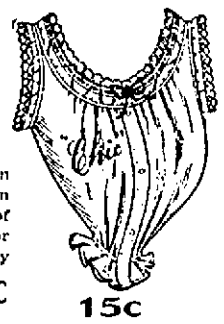

15c

Larger assortment of perfect fitting, better made styles at 25c and 50c each than shown elsewhere. In addition we have many lots not advertised and a line of salesman's samples marked at ONE-HALF usual retail prices. First comers always secure the best selections.

32 CENTRAL STREET

CHIC CHIC CHIC CHIC CHIC CHIC CHIC CHIC